19

59

the Knight

the KNIGHT

1959

NORTH ANDOVER HIGH SCHOOL

SUPERINTENDENT OF SCHOOLS

Douglas A. Chandler

PRINCIPAL

Alvah G. Hayes

MARY G. BAILEY
English, History,
High-Lites Advisor
Boston Museum of Fine Arts; Boston University, B.S. in Ed.

MARGARET E. BROWN
English
Boston University, A.B.

MARY A. BUCKLEY
Homemaking
Regis College, B.S.

OLIVE BUTLER
Art
Massachusetts School of Art, B.S.; Suffolk University, M.Ed.

LOUISE R. CONSOLI
French, Latin
Emmanuel College, A.B.; Middlebury College, M.A.

IRENE E. COOK
French, Library Supervisor
Mount Holyoke College, A.B.; University of Vermont, M.Ed.

HOWARD E. CROZIER
Director of Physical Education and Athletics, Physical Education, Football and Track Coach
Springfield College, B.S., M.Ed.

CAROL A. DESROSIERS
Cafeteria Supervisor
Regis College, A.B.

FACULTY

MILDRED E. DIMLICH
Physical Education,
Girls' Field Hockey and
Basketball Coach
Posse-Nissen School of Physical Education

MARGARET M. DONLAN
Latin, Algebra
Boston University, A.B., M.Ed.

JOHN V. DONOVAN
Assistant Principal,
Chairman of English
Department, English
Boston College, A.B., A.M.

VINCENT C. FODERARO
Biology, General Science,
Guidance Counselor
Suffolk University, A.B., M.A. in Ed.

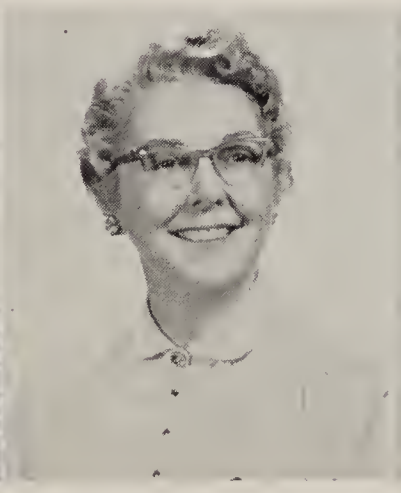

MADELINE M. GILLEN
Director of Guidance
University of Maine, A.B.; Boston University, M.A.

MARION GROSSMAN
Typewriting, Junior Business
Training, Consumer Education
Salem State Teachers College, B.S. in Ed.; Boston University, M.A.

ARTHUR J. HAMEL
Chemistry, Algebra, General Science, Assistant Baseball Coach
Merrimack College; St. Anselm's College, A.B.; Boston State Teachers College, M.Ed.

JAMES L. HILLS
Industrial Arts, Mechanical Drawing, Assistant Basketball Coach
Fitchburg State Teachers College, B.S. in Ed.

JAMES KEEGAN
English, Assistant Football Coach
Kenyon College, A.B.

GEORGE F. LEE
Biology, Consumer Education, Baseball Coach
St. Anselm's College, A.B.

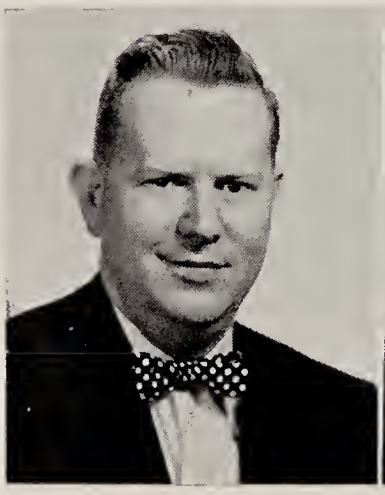

JOSEPH F. LYNCH
Plane Geometry, Algebra
College of the Holy Cross, B.S.

JAMES W. McDONALD
Speech, English, Director of School Play
Emerson College, B.L.I.

RUTH ANN MOORADKANIAN
English, Yearbook Advisor
Bradford Junior College; New England Conservatory of Music; Boston University, A.B.

CLARENCE F. MOSHER, JR.
Music
New England Conservatory of Music, B.Mus.; Columbia University, M.A. in Ed. Administration

FACULTY

ALICE M. NEAL
Typewriting, Bookkeeping, Bookkeeper for North Andover School Lunch Program
Boston University, B.S.S., M.Ed.

C. WESTON NOYES
Director of Band
New England Conservatory of Music, B.Mus.

ALBERT PERRAULT
Civics, Problems of Democracy
Holy Cross, B.S.; Boston College, M.A.

THOMAS R. POWERS
History, Business Manager of Athletics
Tufts University, A.B., M.Ed.

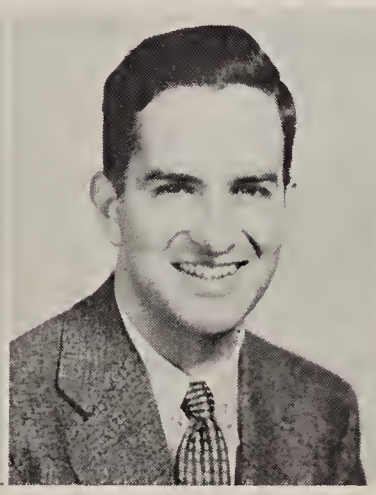

THOMAS L. REGAN
Physics, Chemistry, Algebra
Providence College, B.S.

JOHN R. ROBINSON
General Science, Consumer Education
Boston University, A.A., B.S.

FACULTY

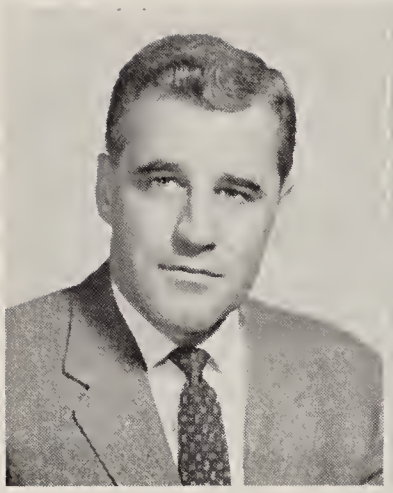

WILFRED J. ROBITAILLE
Civics,
Problems of Democracy,
Basketball Coach, Assistant
Football Coach
Plymouth Teachers College, B.Ed.

KATHERINE C. SHERIDAN
History
Boston University, B.S in Ed., M.Ed.

HARWOOD A. STEELE
Typewriting, Junior Business Training, Bookkeeping,
Assistant Basketball Coach
Husson College; University of Maine, B.S. in Com. Ed.

JAMES W. THOMSON
Art, Crafts, Driver Education
Massachusetts State College, B.S. in Ed.; Massachusetts Institute of Technology; Fitchburg State Teachers College, M.Ed.; Suffolk University; Calvin Coolidge College, Ed.D.

CLAIRE T. TORPEY
Office Practice, Stenography
Salem State Teachers College, B.S. in Ed.; Boston University, M.Ed.

MARY E. WHITE
Algebra, Plane and Solid Geometry, Trigonometry
Regis College, A.B.; Calvin Coolidge College, M.Ed.

ALPHONSE LESINSKAS
Russian
University of Kowno, M.Ed.

In Memoriam

RENE C. CHAMPOLLION

In remembrance of Rene C. Champollion, who this year inaugurated the first Russian language course to be taught at North Andover High School.

Though a member of our faculty for but a brief period of time, Mr. Champollion will be sadly missed by all his associates and students.

SENIORS

"The past forever gone; the future still our own."

MARILYN A. ACKROYD
Softball 1; Student Council 4; *High-Lites* Staff 3, 4; *Knight* Staff 4.
Blushes ever so easily . . . "Hey, kids, you know what!" . . . Chip . . . everyone's friend . . . sure to make a terrific secretary . . . Deb.

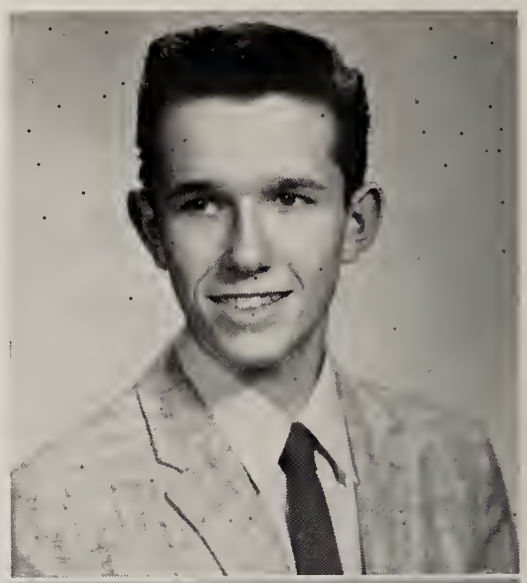

RICHARD W. BAMFORD "Dick"
Oh, those mysterious eyes! . . . quiet, but only on the surface . . . C. C. . . . love that car! . . . what attraction does Howard Johnson's hold for Dick and his friends?

GERALD J. ARCARI, JR. "Jerry"
Band 1, 2, 3, 4; Intramurals 1, 2, 3.
His terrific musical ability is an asset to the band . . . always looks at the bright side of things . . . frequently seen with the Barclays . . . personality plus.

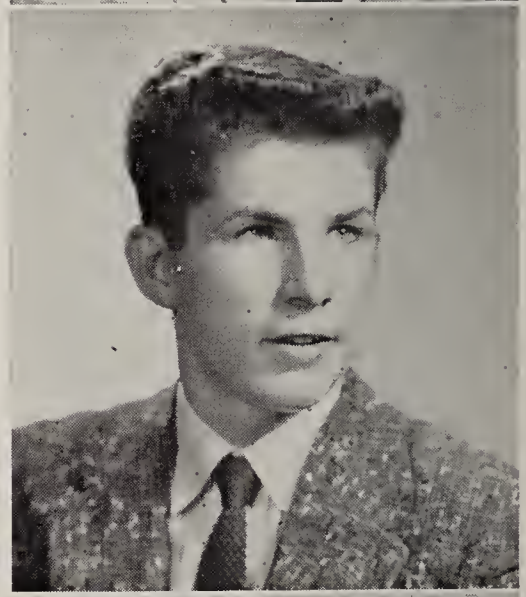

BRUCE J. BARCLAY "Mouse"
Basketball 1, 3, 4; Intramurals 2.
Loves to argue, especially with Bob . . . his Clark Gable ways make him very popular with the girls . . . real neat dresser . . . liked by everyone.

RICHARD P. ARNOLD "Dick"
Track 1, 2 (Hyde Park); Basketball 1, 2 (Hyde Park).
Happy-go-lucky . . . loves homework . . . has made many friends since coming to N. A. . . . where do you and Lou go on those long rides? . . . Boston sure lost a swell kid.

JAMES G. BARCLAY "Gerry"
Basketball 1, 3; Intramurals 1, 2, 3, 4.
Likes a good discussion . . . really appreciates girls . . . well-mannered . . . Ivy League look . . . liked experiments in Chemistry (?) . . . one grand guy to know.

PHILIP M. ARRIGO, JR.
Stamp Club 1 (Boston Latin); Chess Club 2 (Boston Latin).
Another Einstein . . . quiet and attentive in class . . . an avid fan of Trig . . . never without his maroon necktie . . . sure to succeed.

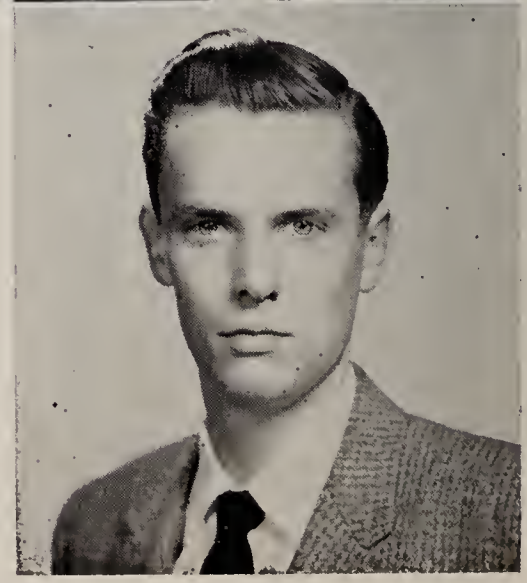

ERIC P. BERGSTROM "Bergy"
Hails from Boxford . . . well-mannered and très polite . . . always ready for a laugh . . . interested in agriculture.

ROBERT BOUSH "Bob"
Loves Type (?) . . . appreciates a good joke and knows a few, too . . . allergic to homework, but not to the Elite Pharmacy.

RENEE M. BROUGHTON
Field Hockey 3, 4; *High-Lites* Staff 3, 4 (Business Manager); *Knight* Staff 4.
Seems quiet till you get to know her . . . nice friend . . . good sense of humor . . . Staten Island's loss was North Andover's gain . . . best of luck in your college career.

JANICE D. BOUTILIER "Jan"
High-Lites Staff 1, 2; *Knight* Staff 4.
Never a dull moment with Jan around . . . loves to drive . . . love that laugh . . . did you ever hear anyone talk at such a rapid rate?

ROBERT T. BRYAN "Bob"
Football 1; Baseball 1, 2; Track 3, 4; Basketball 2, 3, 4; Prom Committee 3; Boys' Chorus 3; Intramurals 1, 2, 3, 4; Picnic Committee (Co-Chairman); Class Prophecy.
One of the athletic members of our class . . . great asset to our basketball team . . . friendly and well-mannered . . . very appreciative of the opposite sex . . . best of luck in all you do, Bob.

JOAN A. BRIDGES "Jo"
Band 1, 2, 3; *Knight* Staff 4; Football Queen's Attendant 4; After-Prom Committee 4; Picnic Committee.
What was on the gingerbread you ordered at Salem's cafeteria? . . . soft-spoken and friendly . . . beautiful hair . . . plans a career in the commercial field . . . Deb.

BARBARA A. BUCHANAN "Barb"
High-Lites Staff 2, 3, 4; *Knight* Staff 4; Field Hockey 2, 3, 4 (Co-Captain); Picnic Committee.
A terrific person to know . . . oh, that walk! . . . those big blue eyes . . . Bob . . . Marylou's other half . . . quite a hockey player . . . Hi-Fi.

MICHAEL BRODERICK "Mike"
Track 2, 3, 4; Football 3, 4; Intramurals 1, 2, 3; School Play 3; Class Color and Motto Committee.
Efficient lifeguard at Stevie's . . . friendly and mischievous . . . all-round athlete . . . Jeannine . . . best of luck, Mike, in whatever you undertake!

MICHAEL J. BYRON "Mike"
Football 1, 2, 3, 4; Basketball 1, 2, 3, 4; Baseball 1, 2, 3, 4; Class Secretary-Treasurer 2; Student Council 2; Intramurals 1, 2, 3; Boosters' Club Scholar-Athlete Award 4; Picnic Committee (Co-Chairman); Class Will.
Terror on the gridiron . . . a real happy-go-lucky guy . . . partial to cheerleaders . . . loves to talk in the Caf . . . we know you will succeed in whatever you attempt, Mike.

CONSTANCE M. CARNEY "Connie"
High-Lites Staff 1, 2, 3, 4 (Co-Editor); *Knight* Staff 4; Basketball 2; Evening Tribune Teen Correspondent 4.
Doesn't say much, but oh, how she can write! . . . her friendly, understanding personality makes her an ideal candidate for a wonderful teacher in the future.

CATHERINE A. CUMMINGS "Cathy"
Basketball 1, 2; Field Hockey 2, 3, 4; Band 1, 2, 3, 4; Student Council 1, 2, 3; Honor Society 3, 4 (Counselor); *Knight* Staff 4; New England Music Festival 4.
Her ability to design and sew a fashionable wardrobe will astonish those Georgia belles . . . hope you think of us up here in New England, freezing as the temperature hovers near zero.

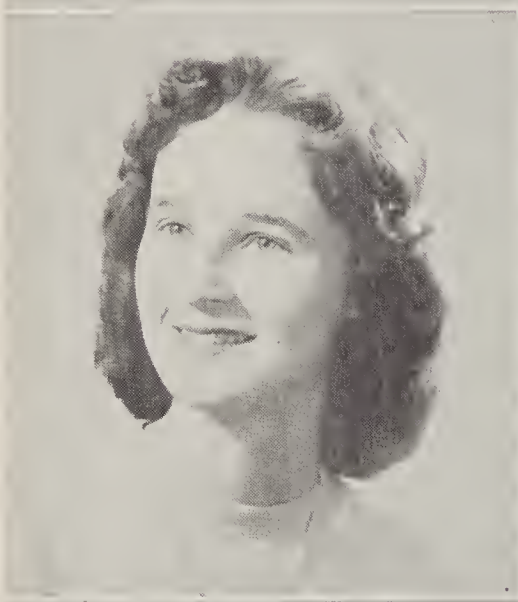

LINDA J. CHAMPION "Lin"
Basketball 3, 4; Band 1, 2, 3; Class President 3, 4; Student Council 3, 4 (President); Prom Committee 3, 4; *High-Lites* Staff 3, 4; *Knight* Staff 4 (Co-Editor-in-Chief); D.A.R. Award; Football Queen's Attendant 4; Class Color and Motto Committee (Chairman); Banquet Committee (Co-Chairman).
Friendliest girl . . . hard worker . . . oh, that Ipana smile! . . . a wonderful president . . . Deb.

NANCY CURREN "Nan"
Enjoys a good joke . . . Alice's other half . . . often seen riding around town . . . wants to be a policewoman . . . never a dull moment with Nan around.

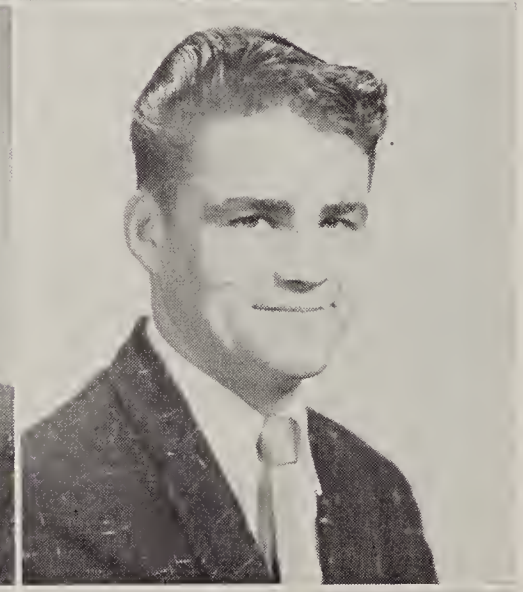

ALLAN COMSTOCK "Al"
Football 1, 2; Basketball 1, 2.
How the gals' hearts flutter when that green convertible "peels out" . . . his calypso technique would leave Arthur Murray cold . . . North Andover's loss, Hollywood's gain.

ALAN B. CURRIER "Bruce"
Football 2, 4; Intramurals 3, 4.
One of Mr. Hills' right-hand men . . . goes in for "real cool" haircuts . . . loves cars . . . homework, too (?) . . . best of everything, Bruce.

ROLAND G. COOK "Cookie"
Quiet, with a nice personality . . . good-natured . . . really livened up the play in our junior year . . . nice friend . . . good luck in the future.

JOYCE CURTIN
High-Lites Staff 2, 4; *Knight* Staff 4; Debating Club 3.
Full of fun . . . what a giggle! . . . always ready to lend a helping hand . . . looks on the bright side of the fence . . . best of luck in your nursing career, Joyce . . . Hi-Fi.

GILDA T. D'AGATA "Jill"
High-Lites Staff 3, 4; Basketball 3; Softball 2; Cheerleader 4; Field Hockey 3 (Assistant Manager); *Knight* Staff 4; Class Color and Motto Committee.
Terrific cheerleader . . . nice dresser . . . real popular miss . . . spends her summers at the beach . . . Janie's other half.

BEVERLY A. DONNELLY "Bev"
Basketball 1, 2, 3, 4 (Co-Captain); Softball 1, 2, 3; *High-Lites* Staff 2; *Knight* Staff 4; After-Prom Committee 4.
Pride of the basketball team . . . long blonde hair . . . well-liked . . . Pete . . . one sweet miss . . . K. T.

NANCY A. DeADDER "Nan"
High-Lites Staff 3, 4; *Knight* Staff 4; Picnic Committee.
Neat dresser . . . her contagious laugh keeps everyone in good humor . . . never misses a basketball game . . . "Know your French verbs, anyone?" . . . best of luck in the future.

DAVID T. DONOVAN
High-Lites Staff 4; Baseball 1, 2; Honor Sosiety 2, 3, 4; Class Color and Motto Committee; Valedictorian.
Quiet until you get to know him . . . good student . . . always seen driving in his 1941 Ford . . . always willing to lend a helping hand . . . most likely to succeed.

JANE C. deVEBRE "Janie"
High-Lites Staff 3, 4; *Knight* Staff 4; Cheerleader 2, 3, 4 (Co-Captain); School Play 3, 4; Banquet Committee.
One cute miss . . . enjoys a good joke and can tell a few herself . . . energetic . . . Jill's other half . . . easy to get along with.

JANET L. DUNCAN "Dunc"
Basketball 1, 2, 3, 4; Student Council 1; *Knight* Staff 4; After-Prom Committee 3, 4 (Chairman); Class Will.
Lush wardrobe . . . cute haircut . . . asset to the basketball team . . . quiet in her classrooms . . . nice friend to have . . . best of luck, Dunc.

R. LOUIS DiFRUSCIO "Lou"
Basketball 1; Intramurals 2, 3, 4; Track 1, 2, 3, 4 (Co-Captain); *Knight* Staff 4; Class Color and Motto Committee.
Real swell guy . . . why always late for classes, Lou? . . . usually seen arguing with Joyce . . . wild over cars . . . great asset to the track team . . . Billy's other half.

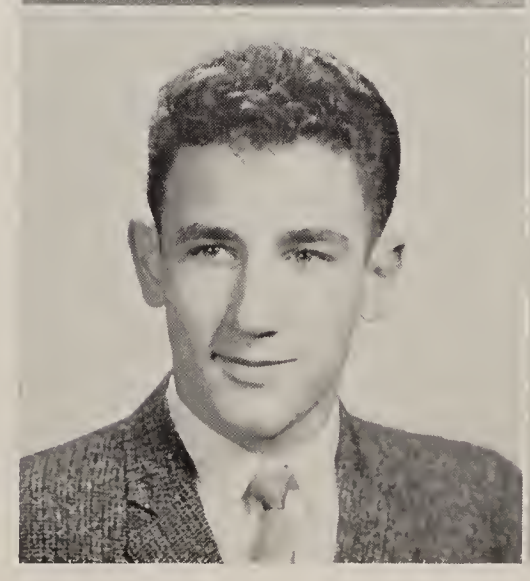

LINDA A. DUNN "Lynn"
Field Hockey 2, 3, 4; *High-Lites* Staff 3, 4; *Knight* Staff 4 (Co-Chairman of Biographers); Banquet Committee.
Enthusiastic basketball fan . . . loves red . . . full of fun . . . has many friends . . . why the intense interest in Problems 4-1, Lynn? . . . blushes easily . . . best of luck to you . . . Hi-Fi.

PATRICIA DURAND "Patty"
Basketball 3 (Co-Manager); *High-Lites* Staff 4; Class Secretary-Treasurer 4; Majorettes 4 (Leader); Student Council 3, 4 (Secretary-Treasurer); Prom Committee 4; After-Prom Committee 3 (Co-Chairman); *Knight* Staff 4; Football Queen's Attendant 4; Picnic Committee.
Real sweet miss . . . beautiful head of hair . . . winning personality . . . smooth dancer . . . Clinker . . . always hungry . . . Deb.

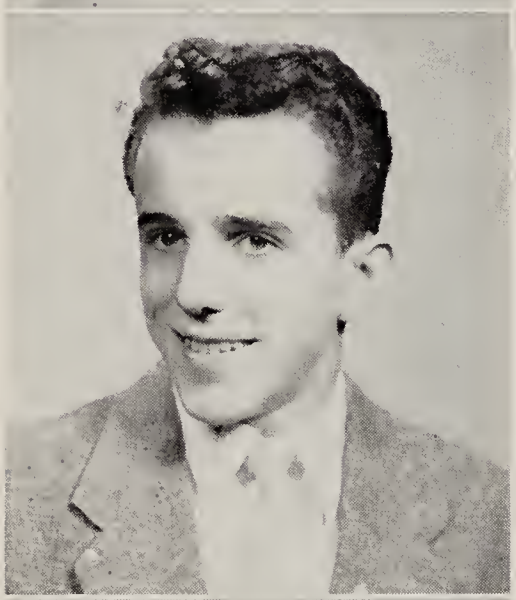

FRANK E. ELANDER
Track 1; Intramurals 1, 2, 3, 4.
Brown curly hair . . . loves to tease . . . marvelous sense of humor . . . easy-going . . . full of the dickens . . . may the best be yours, Frank.

LAURIE P. FERGUSON
A quiet appearance, but don't let that deceive you . . . partial to Lawrence boys . . . never a care.

MURIEL F. FINN "Finny"
High-Lites Staff 2.
Usually seen in the office practice room . . . always in on the latest gossip . . . loves chorus . . . good-natured . . . good luck, Muriel.

EARLENE FOSTER "Earl"
Softball 2, 3, 4; Massachusetts Music Festival Chorus 3; New England Music Festival Chorus 4; Student Council 2; *High-Lites* Staff 3, 4; *Knight* Staff 4; Class Marshal.
Always has a joke to tell and never misses the chance to hear one . . . loves Problems 4-3 (?) . . . fabulous personality . . . beautiful wavy brown hair . . . a nice friend to have . . . K. T.

EMILY FOSTER "Em"
High-Lites Staff 3, 4 (Co-Editor of Humor); *Knight* Staff 4; Softball 3, 4; Picnic Committee.
Everyone's pal . . . cute haircut and creamy complexion . . . Barry . . . always working on some project . . . best of everything to a wonderful person . . . K. T.

MARTHA E. FOSTER
Student Council 2, 3, 4 (Vice-President); Class Vice-President 3, 4; *High-Lites* Staff 2, 3; *Knight* Staff 4; Softball 1, 2, 3; Basketball 1, 2, 3, 4 (Co-Captain); Football Queen's Attendant 4; Prom Committee 3, 4; Class Color and Motto Committee; Banquet Committee (Co-Chairman).
An adorable hair style . . . loves basketball . . . always willing to help . . . best of luck, Martha . . . K. T.

JOYCE E. FOULDS "Red"
Majorette 4; Basketball 3; Softball 2, 3; *High-Lites* Staff 4; *Knight* Staff 4; Picnic Committee.
Pleasing personality . . . cheerful smile for all . . . always has something to say . . . pretty red hair . . . you'll make a perfect nurse, Joyce . . . Deb.

SHEILA J. FOUNTAIN
Softball 1; *Knight* Staff 4; Football Queen 4.
Truly a queen . . . usually found at the Center on the weekend . . . full of the dickens . . . one beautiful miss . . . we all know you'll be a success in the future, Sheila . . . Deb.

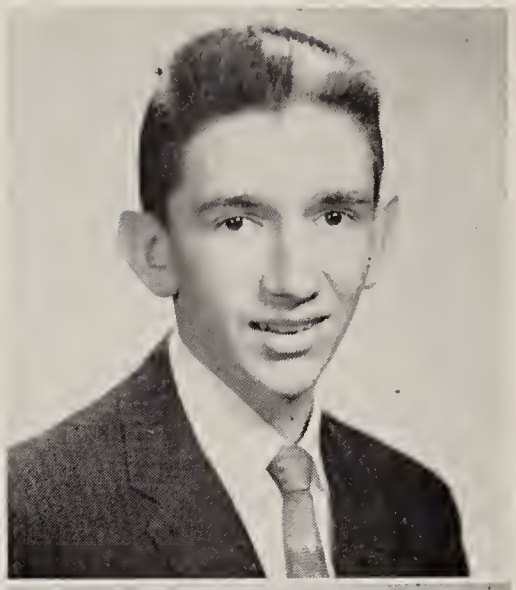

RAYMOND A. GALLONI "Ray"
Intramurals 1, 2, 3, 4; After-Prom Committee 3; *Knight* Staff 4; Photography Club 4; Track 4; Picnic Committee.
Great musical talent . . . wonderful personality . . . good-hearted kid . . . whiz at Trig . . . good luck to you, Ray.

SHIRLEY A. FOURNIER "Shirl"
Basketball 4 (Manager); Banquet Committee.
Always manages to see the funny side of a situation . . . never seen hurrying . . . cute miss . . . quiet until you get to know her . . . may the best be yours, Shirley . . . Deb.

A. BRUCE GOURLEY "Arch"
Football 1, 2; Basketball 1, 2, 3; Baseball 1; Track 4; Chess Club 4.
Great kid with a happy twinkle in his eye . . . lifeguard at Stevie's . . . what would you do without that jeep, Bruce? . . . nice friend . . . best of luck.

ALICE FOWLER "Al"
Tall and attractive . . . center of fun . . . Nancy's other half . . . a nice friend to have . . . may success be yours, Al.

OLIVE GRAVEL "Ol"
Band 1; Softball 1, 3; Majorette 4; Class Secretary-Treasurer 3; Student Council 3; Prom Committee 3; *High-Lites* Staff 3, 4; *Knight* Staff 4; Banquet Committee.
Terrific dancer . . . nice dresser . . . always a smile and a good word for everyone . . . loves to laugh . . . will surely get along in the world . . . Deb.

JOAN FRASER "Joni"
Student Council 4; *High-Lites* Staff 2, 3, 4 (Chief Proofreader); Prom Committee 4; *Knight* Staff 4 (Photography Editor); Softball 3.
Never tires of talking . . . friendly to everyone . . . Werner . . . always ready for a party . . . where there's mischief, there's Joni . . . Deb.

JOYCE HANSON
Neat as a pin — that's Joyce . . . oh, that wardrobe! . . . hard worker . . . never leaves anything undone . . . good friend to have . . . the best of everything to you in the future, Joyce.

MARYLOU HEARTY
Field Hockey 2, 3, 4; *High-Lites* Staff 2, 3, 4; *Knight* Staff 4 (Art Editor); Banquet Committee; Class Prophecy.
A regular chatterbox . . . usually seen in a "real cool" green Chevy . . . lots of fun to be with . . . Gene . . . what happened to Chandler Secretarial School, Marylou? . . . Hi-Fi.

MARY HOSKING
Band 2, 3, 4; Softball 3; New England Music Festival Band 4.
Friendly "Hi" for everyone . . . great kid . . . full of vim, vigor, and vitality . . . loves band . . . best of luck in the future.

CAROLYN J. HEIDER "Carol"
High-Lites Staff 4; *Knight* Staff 4.
One great kid to know . . . usually seen in the type room . . . good-natured . . . black moons . . . nice dresser . . . a very friendly gal who is sure to succeed in life . . . Hi-Fi.

RONALD HOWARD "Ron"
Intramurals 1, 2, 3, 4.
Has a winning way with the opposite sex . . . quiet in class, but wait till he gets outside . . . real nice-looking guy and a good friend . . . best of luck, Ron, in the future.

ANDREW P. HEINZE "Hans"
Football 1, 2, 3, 4; Basketball 1, 2, 3, 4; Baseball 1, 2, 3, 4; Golf 2; Class President 2; Student Council 2; Boys' Chorus 3; Debating Club 3; Prom Committee 4; *High-Lites* Staff 4 (Co-Editor of Exchange); Good Government Day Representative 4.
Fun-loving . . . contagious laugh . . . has a wide variety of interests . . . good luck to a real swell guy.

RONALD JEWELL "Ronn"
Baseball 1, 2, 3, 4; Intramurals 1, 2, 3, 4; Boys' Chorus 3.
A natural comedian . . . truly the most mischievous . . . allergic to barbers . . . great arguer . . . may the best be yours.

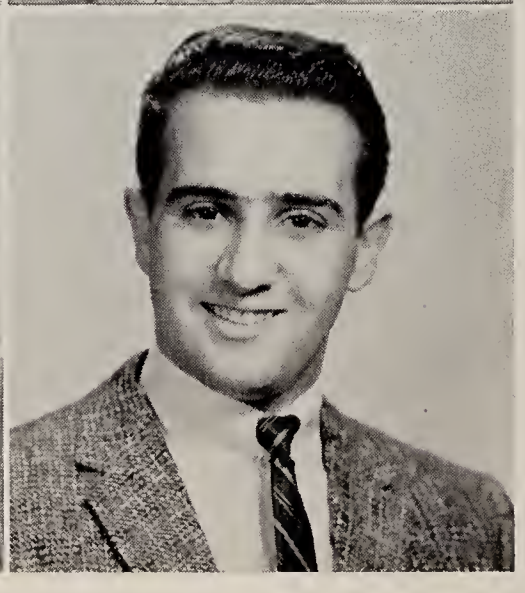

JAMES HOSKING "Jim"
Band 1, 2, 3, 4; Golf 2; Track 4.
Oh, that Toni permanent! . . . a friend to all . . . quiet until you look closer . . . terrific piano player . . . good luck to a great kid.

KENNETH C. KELLAN "Ken"
Baseball 1; Football 2, 4; Basketball 1, 2, 3; Intramurals 2, 3, 4; Track 4; Picnic Committee.
Popular among all . . . a real wit . . . dark and dreamy . . . Central . . . "Where's Wil?" . . . great pal . . . good luck, Ken.

MARCIA D. KELLY
Field Hockey 2, 3, 4; *Knight* Staff 4.
Fabulous wardrobe of casual clothes . . . well-mannered . . . enjoys long walks in the country . . . ardent basketball fan . . . neat as a pin . . . best of luck in college.

ARTHUR KETTINGER "Moonman"
Football 1, (Manager) 2, 3, 4; Track Manager 1, 2; Intramurals 2, 4.
Always ready to laugh at anything . . . loves Algebra II, especially when he goes to the board (?) . . . terrific manager . . . real swift runner with the water bucket . . . good luck, Art, in the future.

FRANCIS J. KENNEALLY "Clinker"
Football 1, 2, 3, 4; Basketball 1, 2, 3, 4; Track 1, 2, 3, 4 (Co-Captain); Intramurals 1, 2; Banquet Committee.
Very popular fellow . . . tremendous build . . . whiz on the track . . . most handsome . . . unique nickname . . . soft spot for our head majorette . . . you'll get along fine in the world, Clinker.

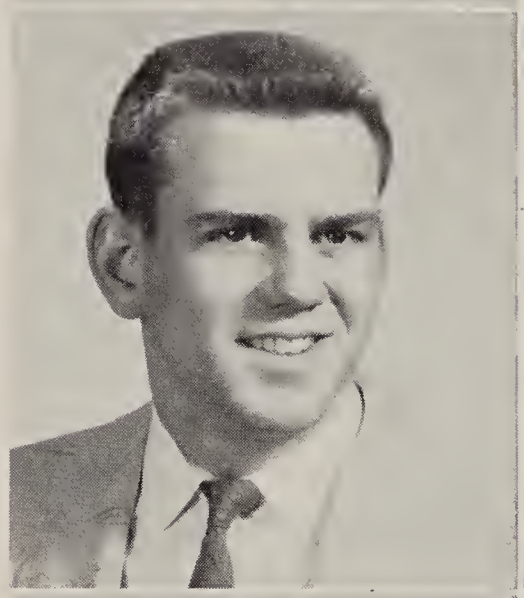

CATHERINE A. LICCIARDELLO "Kay"
Photography Club 4 (Vice-President); *High-Lites* Staff 4.
Looking for Kay? — you're sure to find her in Room 13 . . . nice clothes . . . loves absent lists . . . willing worker . . . friendly . . . good commercial student.

DOROTHY S. KENNEDY "Dottie"
High-Lites Staff 1, 4; *Knight* Staff 4.
Pretty clothes . . . always supplied with candy . . . "Got a comb?" . . . remember everyone's favorite corner in the Caf? — how could you forget! . . . did you ever go to study halls, Dottie?

JOHN J. MAHONEY
Intramurals 1, 2, 3, 4.
A real good friend to have . . . usually seen driving someone around . . . always found at Woody's . . . appreciative of the fairer sex . . . loves Shop? . . . best of luck to you, John.

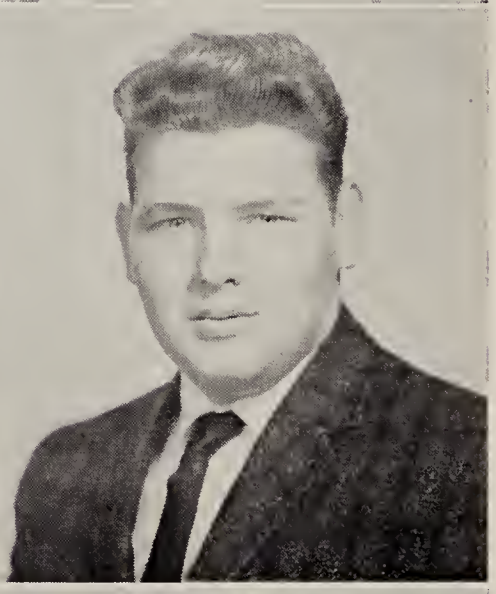

VIRGINIA KERSHAW "Ginny"
High-Lites Staff 1, 2.
Quiet, until you really get to know her . . . loves the Friden calculator (?) . . . a smile for everyone . . . efficient cashier at Messina's . . . best of luck.

LOUISE MANDRY "Cookie"
High-Lites Staff 1, 2, 3; *Knight* Staff 4.
A quiet classmate . . . friendly to all . . . once you get to know her, she's quite a kid . . . best of luck in the future.

GEORGE MASTIN
Band 1, 2, 3, 4; Intramurals 1, 2, 4; Massachusetts All-State Band 3.
Quiet and polite . . . "Would you please repeat the statement?" . . . man, does he play a cool sax! . . . best of luck in whatever you do, George.

DIANA A. McDOWELL "Mac"
Band 1, 2, 3, 4; *High-Lites* Staff 1, 2, 3; *Knight* Staff 4; Annie L. Sargent Memorial Speaking Contest 1 (Third Prize); Basketball 1; Softball 1; Banquet Committee.
A real comic . . . where there's noise, there's Diana . . . Mrs. Brown's pet; in fact, every teacher's pet (?) . . . Froggy . . . always talking, and always caught.

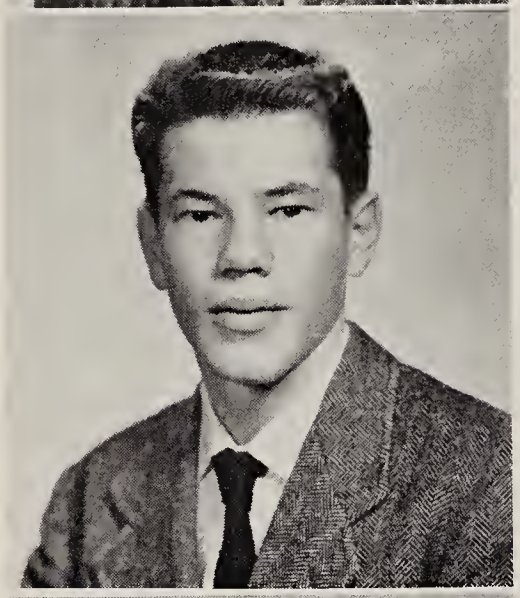

J. DOUGLAS MAYER "Doug"
Basketball 1, 2, 3, 4; Band 1, 2, 3, 4; Boys' Chorus 3; Student Council 2; Intramurals 2, 3, 4; Picnic Committee.
Likes basketball . . . dry humor . . . his favorite saying in English was, "I don't understand the question." . . . likes band (?) . . . you're bound to succeed, Doug.

CATHY L. McDUFFIE "McDuff"
Basketball 1; Softball 1; Field Hockey 3, 4; *High-Lites* Staff 3, 4; *Knight* Staff 4; Picnic Committee.
Lovely little chatterbox . . . fun-loving . . . Ken . . . enjoys long walks in the country . . . what's the fascination in Problems class, Cathy? . . . partial to basketball players . . . Hi-Fi.

M. MARGARET McALOON "Peggy"
Field Hockey 2, 3, 4; Softball 1; *High-Lites* Staff 4; *Knight* Staff 4.
Her fabulous wardrobe makes her a candidate for a Powers model . . . likes to spend her summers in Maine . . . whom are you searching for when you take those long walks, Peg? . . . a real popular miss . . . best of everything to you.

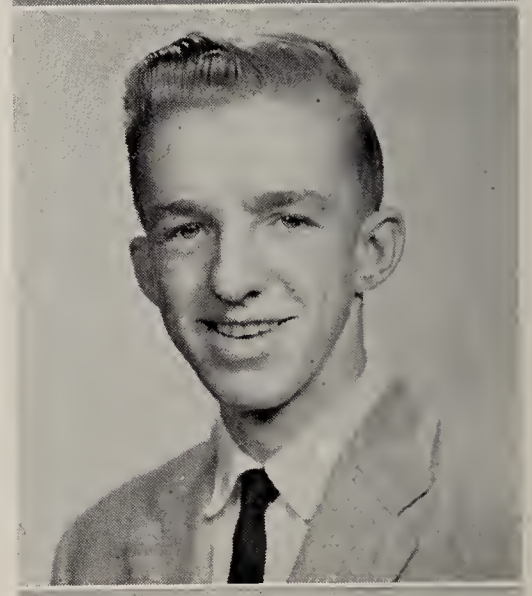

THOMAS McINTYRE "Mac"
Friendly to all . . . enjoys a good joke . . . appreciates girls . . . likes cars . . . and school, too (?) . . . mild manner of driving . . . keep smiling, Tom, and the world is yours.

JUDITH P. McCLUNG "Judy"
Field Hockey 2, 3, 4 (Co-Captain); Student Council 4; *High-Lites* Staff 4; *Knight* Staff 4.
Terror with that hockey stick . . . well-liked by her classmates, especially Dave . . . always a friendly "Hi" for everyone . . . what's so special about a certain slide for your movie camera, Judy? . . . Hi-Fi.

LOIS J. MESERVE "Lo"
High-Lites Staff 2, 3, 4 (News Editor); Debating Club 3, 4; School Play 2, 3, 4; *Knight* Staff 4 (Co-Editor-in-Chief); Wake Up and Read Contest 3 (Third Prize); Honor Society 4.
Real hard worker . . . "Well, actually . . ." . . . added a lot to our plays . . . famous for her arguments . . . loves speech and dramatics . . . best of luck in the future.

ANNE J. MESSINA
Field Hockey 3, 4; *High-Lites* Staff 2, 3, 4; *Knight* Staff 4; Honor Society 3, 4 (Secretary-Treasurer); Class Color and Motto Committee; Betty Crocker Homemaking Award 4; Salutatorian.
Wavy brown hair . . . truly a friend in need . . . neat and efficient . . . Frank . . . sure to make a fabulous teacher . . . best of everything, Anne . . . Hi-Fi.

H. IRVING NEWMAN "Irv"
Track 1, 2, 3, 4; Intramurals 1, 2.
Fun-loving . . . fond of cars . . . will always listen to the troubles of others . . . likes school (?) . . . nice to know . . . good luck in the future.

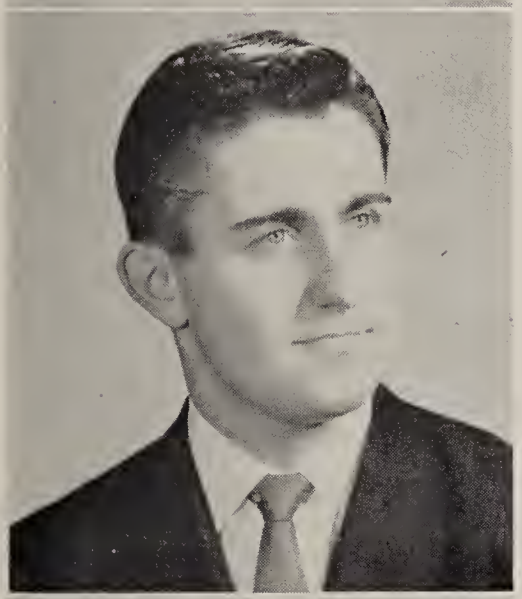

DAVID J. MORSE "Dave"
Basketball 1, 2; Baseball 1, 2, 3, 4; Intramurals 3.
Best dresser . . . swell kid to know . . . oh, those "glassy" shoes! . . . Judy . . . tremendous record collection . . . loves pizza . . . good luck, Dave, in the future.

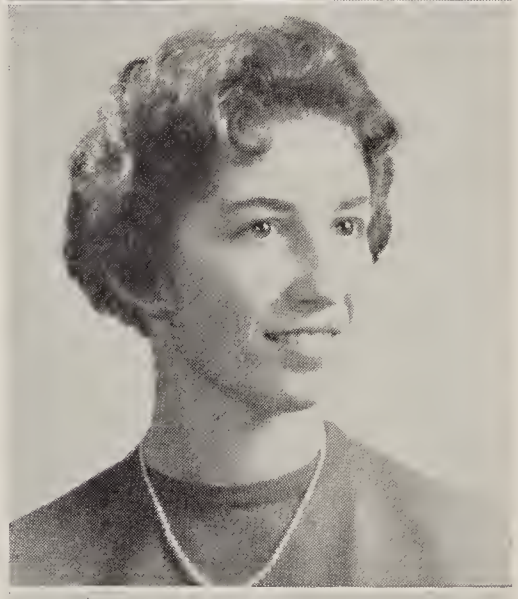

JUDITH A. NICORA "Nicky"
School Play 3; Student Council 3; Prom Committee 3, 4; *Knight* Staff 4; *High-Lites* Staff 4; Cheerleader 3, 4.
Lovely and lively . . . at Pete's every Saturday with Marie and Chris . . . loves pizza . . . "Guess what, kids!" . . . animated cheerleader . . . K. T.

CHRISTINE MOYNIHAN "Chris"
French Club 1, 2 (St. Mary's High); Geometry Club 1, 2 (St. Mary's High); Debating Club 4; *High-Lites* Staff 4; *Knight* Staff 4.
Sparkling personality . . . true friend . . . Marie and Nicky's other third . . . partial to Andover boys . . . St. Mary's lost a great girl when Chris came to us . . . K. T.

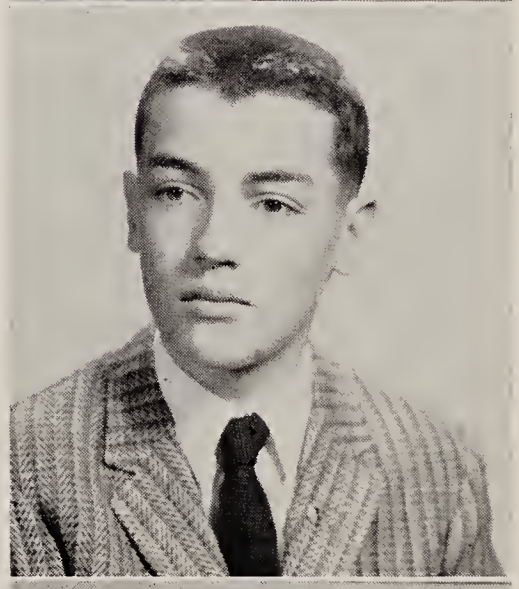

JOHN S. O'BRIEN "Obie"
Basketball 1; Band 1; Intramurals 2; Photography Club 3, 4; Chess Club 4.
Interested in many things . . . friendly . . . famous for his original remarks in Problems 4-2 . . . Mr. Robinson and his camera's other half . . . physics, physics, physics.

WILFRED J. NADEAU "Wil"
Baseball 1; Basketball 1, 2, 3; Track 3, 4; Football 1, 2, 3, 4 (Co-Captain); Student Council 2; Class Vice-President 2; Intramurals 2, 3, 4; Boys' Chorus 3; Banquet Committee; Class Marshal.
Oh, that build! . . . can always be found with Kenny . . . popular as can be . . . Eleanor . . . sincere pal . . . terrific football player and captain . . . good luck, Wil, in all you do.

JUDITH A. ORMSBY "Judy"
This cute little miss, with those adorable short haircuts, sure keeps the barbers in business . . . fun to be with . . . loves to laugh . . . never seems to run out of things to say . . . best of luck, Judy . . . Deb.

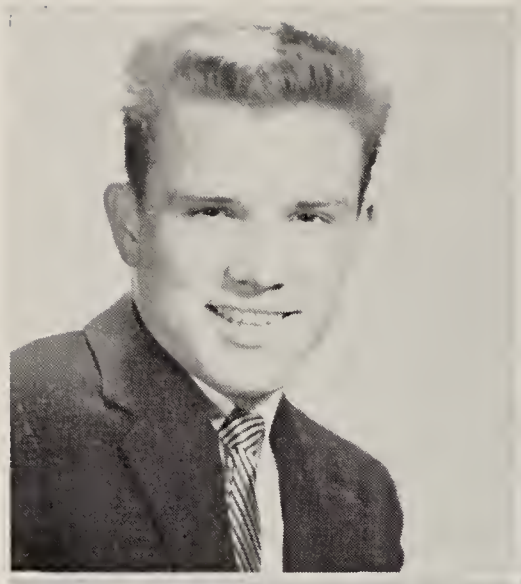

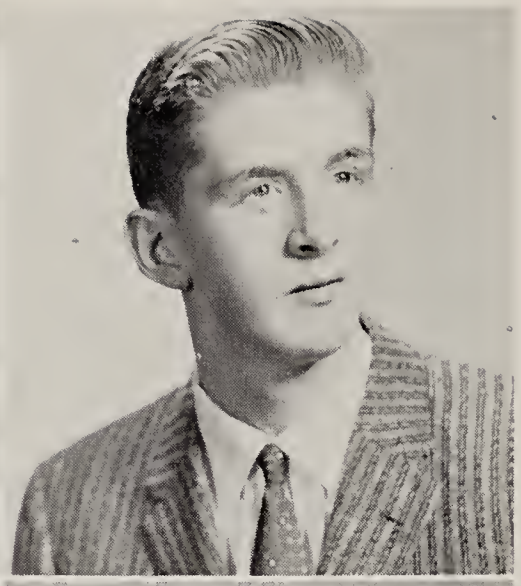

BENJAMIN C. OSGOOD "Ben"
Student Council 3; Intramurals 2, 3.
Real comic . . . easy-going . . . gets along well with everyone . . . livens up homeroom . . . good-natured grin . . . loves to study (?) . . . there is sure to be fun with Ben around.

EDWARD PHELAN "Ed"
Football 1.
Very shy, but always ready for a laugh and a good joke . . . easy to get along with . . . man of few words . . . willing helper . . . has many friends.

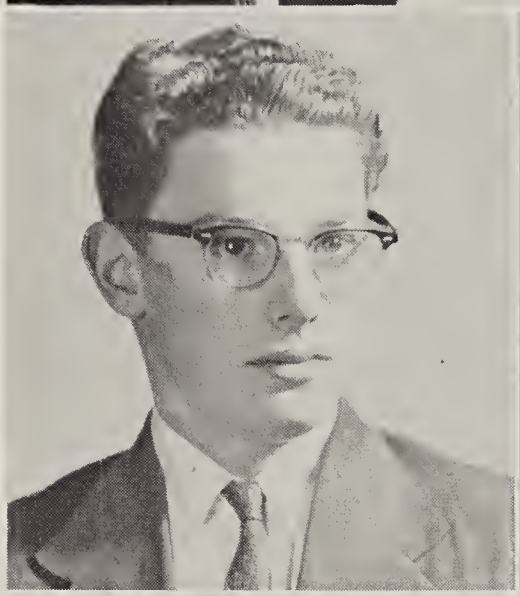

WILLIAM H. PAULSON "Bill"
This great guy hails from Boxford and does the town justice with his fine manners . . . always laughing and joking . . . favorite class — French 3? . . . well-liked by everyone . . . you're well on your way to success, Bill.

HELEN L. PHILLIPS
High-Lites Staff 3, 4; *Knight* Staff 4 (Art Editor).
Deceivingly quiet . . . artistic . . . Morgan horses are her first love . . . a Boxfordite . . . likes to argue in Problems class . . . fun to be with . . . good luck, Helen.

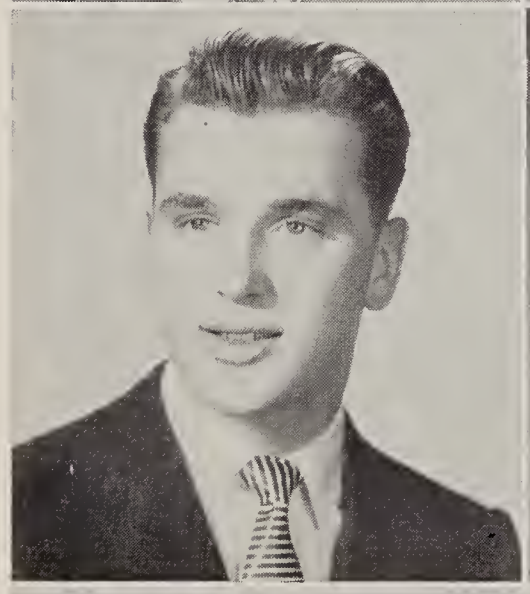

PETER PERKINS "Pete"
Ever see Peter walking? . . . blond and handsome . . . oh, those "cool" clothes! . . . appears quiet . . . Bev . . . one swell guy to know.

ANN B. PIEROG "Bev"
Majorette 4.
Friendly and cheerful . . . always a pleasant "Hi" for everyone . . . easy-going . . . Pete . . . did you ever see this girl when she wasn't smiling . . . may happiness and success be yours, Bev.

URSULA J. PERRONE
Field Hockey 2, 3, 4; *High-Lites* Staff 2, 3, 4 (Co-Editor of Exchange); *Knight* Staff 4; After-Prom Committee 4; Class History.
Cute as a button . . . appears to be quiet, but just get her going . . . gorgeous wardrobe . . . kind and considerate . . . love that laugh . . . whose blue eyes do you love, Ursula? . . . best of luck in the future . . . Hi-Fi.

HENRY E. PITMAN "Hank"
Football 1, 2, 3; Basketball 1; Track 1, 2, 3 (Tri-Captain); Intramurals 2, 3.
Fabulous personality . . . an avid fan of Lawrence girls . . . friendly to all . . . "Cupcakes" . . . Tom's other half . . . blushes ever so easily . . . lots of luck, Hank.

CHARLES S. RANDONE "Charlie"
Basketball 1.
Wisecracks galore . . . Charlie's many friends all seem to have arrived at the same conclusion — he's allergic to homework . . . oh, those jokes! . . . well-liked by all . . . great kid to know.

WILLIAM C. SHAPPELL "Bill"
Man of few words until you get him going . . . well-mannered . . . easy-going . . . ever ready to lend a helping hand . . . one swell kid.

GAIL A. ROACHE "Gay"
High-Lites Staff 2, 3, 4 (Circulation Manager); *Knight* Staff 4; Student Council 4.
A smile for everyone . . . pretty eyes . . . partial to junior boys . . . Howard Johnson's . . . never seen without Lorna . . . always into mischief . . . Deb.

LINDA N. SMITH
High-Lites Staff 3, 4.
Sweet little miss with pretty eyes . . . likes college boys, especially Sandy . . . friendly and polite . . . always with Thelma . . . good luck in the future.

STEPHEN M. ROBERTS "Stevo"
Intramurals 1, 3; School Play (Stage Manager) 2, 3, 4; Band 3, 4; *High-Lites* Staff 4.
Carefree as the breeze . . . loves a debate, or any sort of an argument for that matter . . . a passion for automobiles, motorcycles, and the weather . . . Rolling Ridge?

LORNA J. SMITH "Cookie"
High-Lites Staff 2, 3, 4; *Knight* Staff 4.
Oh, what beautiful wavy hair! . . . quiet, until you get to know her . . . Bob . . . many weekends spent at U. of M. . . . good sense of humor . . . best of luck.

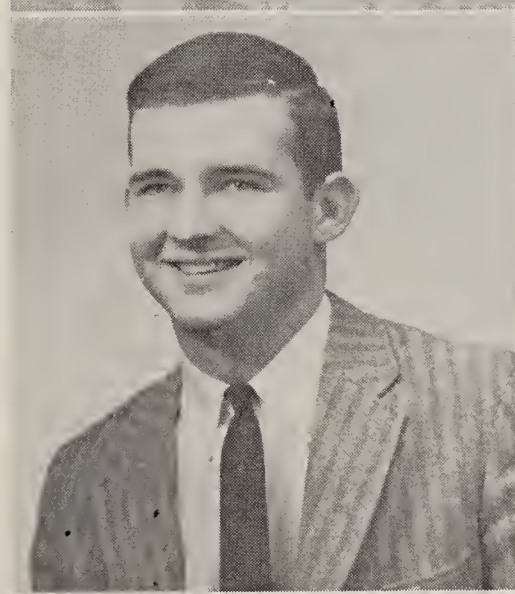

SUSAN H. ROBERTS "Susie"
Basketball 1, 2; *High-Lites* Staff 4 (Co-Editor); *Knight* Staff 4 (Co-Chairman of Biographers); School Play 3, 4; Honor Society 2, 3, 4 (President); Annie L. Sargent Memorial Speaking Contest 2 (Second Prize), 3 (First Prize), 4 (Second Prize); Evening Tribune Teen Correspondent 4; Class Essayist.
Clothes from the pages of Seventeen . . . red sports cars . . . R. C. S. . . . adorable haircuts . . . Dunc's other half . . . a real credit to her class.

PAULA A. SMITH
Choristers 1 (Woodbury High); Class Secretary 1 (Woodbury High); Basketball 1 (Woodbury High), 2; Debating Club 4; *Knight* Staff 4.
Makes friends easily . . . always telling jokes . . . willing worker . . . oh, what a giggle! . . . marvelous personality . . . a real pretty miss . . . you deserve the best, Paula.

ANNE MARIE SULLIVAN "Marie"
Cheerleader 3, 4 (Co-Captain); Basketball 1, 2; Field Hockey 2; Picnic Committee.
Peppy cheerleader . . . oh, that wardrobe! . . . always seen with Nicky and Chris . . . Doak . . . friendly and vivacious . . . loves cough drops! . . . career with the airlines . . . K. T.

MARGARET A. VIRR "Peggy"
High-Lites Staff 4; *Knight* Staff 4; Band 1, 2, 3, 4; Student Council 1, 2; Field Hockey 4 (Manager); Picnic Committee.
Has a real gift of gab . . . loves homeroom (?) . . . always swapping clothes with Pat . . . lush wardrobe . . . wonderful friend . . . best of luck, Peg, in all you do . . . Deb.

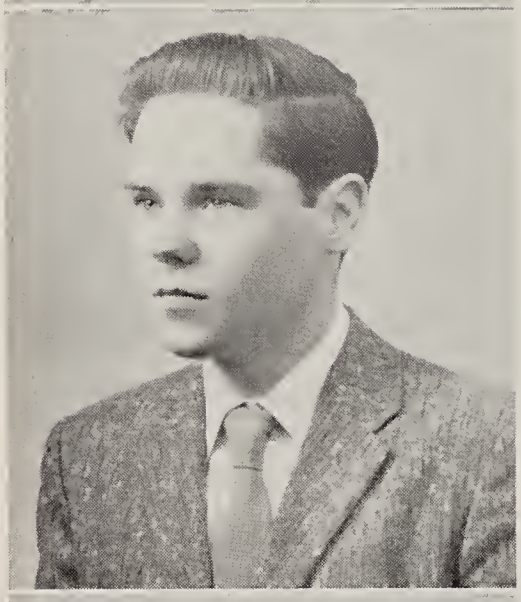

LEONARD E. THIBAULT "Lennie"
We remember likable Lennie riding around in his smooth chariot . . . serious and quiet . . . splits an atom with a fervor unlike any other science student's . . . nice to know . . . good luck, Lennie.

JOSEPH F. WALSH "Joey"
Football 1, 2, 3, 4 (Co-Captain); Basketball 1, 2, 3, 4 (Captain); Student Council 2; After-Prom Committee 3; Prom Committee 4; Boosters' Club Four-Year Outstanding Athlete Award 4.
Well-liked by all . . . terrific athlete who looks the part . . . Gloria . . . enormous appetite . . . willing helper and a great guy . . . good luck, Joe.

THELMA M. THOMPSON
Field Hockey 3, 4; Band 3, 4; Debating Club 4; *High-Lites* Staff 2, 3, 4; *Knight* Staff 4.
Never a dull moment with Thelma . . . sees the happy side of life . . . sincere friend . . . generous . . . likes Latin III (?) . . . good luck in future years, Thelma; we know you'll succeed.

DOUGLAS WALSHE "Doug"
Baseball 2, 3; Intramurals 2, 3; Track 4; Band 1, 2, 3, 4; Picnic Committee.
Happy-go-lucky redhead . . . has won the admiration of his classmates by his readiness to assist whenever needed . . . good-natured . . . faithful to the band . . . you're sure to succeed.

LUCILLE M. TRAVERS "Lou"
Good-natured . . . enjoys a good conversation . . . happy-go-lucky . . . can usually be found looking for Ruth . . . nice to know . . . friend to all.

NANCY WANG
Chemistry Club 1 (Burnham High); Dramatics Club 1, 2 (Burnham High); Glee Club 1, 2 (Burnham High); Girls' Athletic Association 2 (Burnham High); French Club 3 (George Washington High); School Operetta 3 (George Washington High); Debating Club 4; *Knight* Staff 4 (Art Editor); Honor Society 4; Class Orator.
Although Nancy has been with us only one year, she has won the admiration of everyone . . . excellent student . . . never seen without a pleasant smile . . . good luck, Nancy.

MARY M. WARD
Basketball 1, 2; *High-Lites* Staff 2, 3; After-Prom Committee 3; *Knight* Staff 4; Picnic Committee.
Pretty blue eyes . . . quiet in class . . . oh, that laugh! . . . always coming up with new ideas . . . fun to be with . . . Deb.

WALTER WILSON "Walt"
Intramurals 1, 2, 3, 4.
A nice guy with an easy-going manner . . . oh, that red hair! . . . always ready for a laugh . . . did you ever see Walt without a dent in his car? . . . best of everything in the future.

JAMES C. YEUTTER "Yeut"
Basketball 1, 2, 3, 4; Baseball 1, 2, 4; Intramurals 1, 2, 3; Prom Committee 3; Class Color and Motto Committee; Honor Society 4; Class History.
Irresistible charm . . . attracted to cheerleaders . . . one great guy to know . . . soft spot for New Jersey . . . marvelous basketball player . . . may the best be yours, Jim, and may you get a hole-in-one at N.A.C.C. someday!

KENNETH MELVIN
Honor Society 3, 4.
Quiet, but looks are deceiving . . . likes to study (?) . . . keen interest in Russia . . . do you enjoy French III, Ken? . . . sure to be a success in life.

SENIOR CLASS OFFICERS

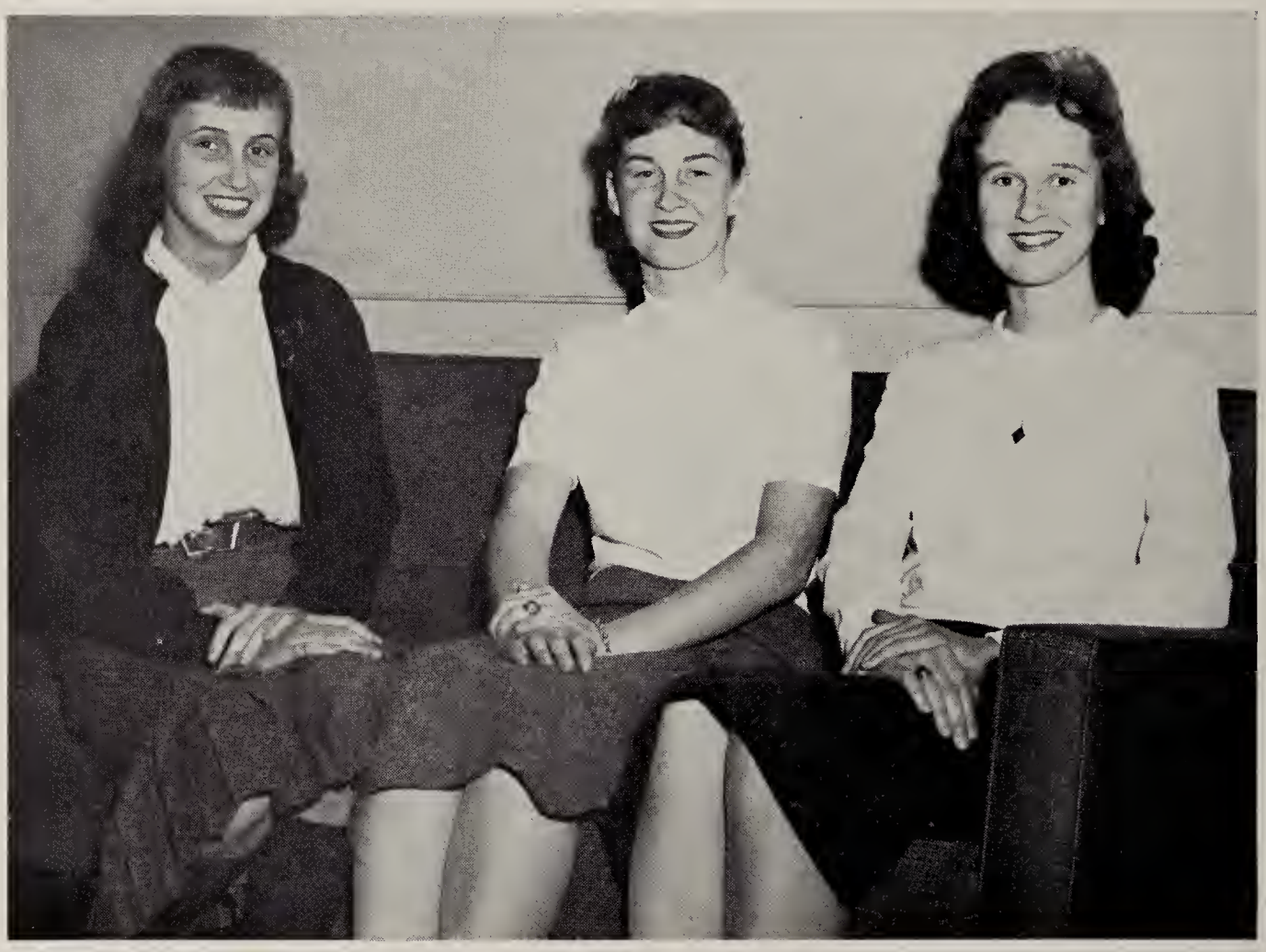

Left to Right:
Secretary-Treasurer Patricia Durand
Vice-President Martha Foster
President Linda Champion

Graduation Dinner Dance

SENIOR HONOR SPEAKERS

DAVID THOMAS DONOVAN
Valedictorian
Science Award
Honor Society English Award
Eclectic Club Scholarship

ANNE JANE MESSINA
Salutatorian
Helen S. Carvell Memorial Scholarship awarded by North Andover Woman's Club

SUSAN HOPE ROBERTS
Class Essayist
Simmons College Scholarship

ORATOR AND PRIZES

NANCY WANG
Class Orator

LINDA CHAMPION
Betsy Ross Chapter D.A.R. Good Citizenship Award
Gladys C. Sullivan Memorial Scholarship awarded by North Andover Parent-Teacher Associations
John McIntosh Memorial Award
Student Council Scholarship

JOSEPH TROMBLY
Harvard Club of Andover Award

SCHOLARSHIPS

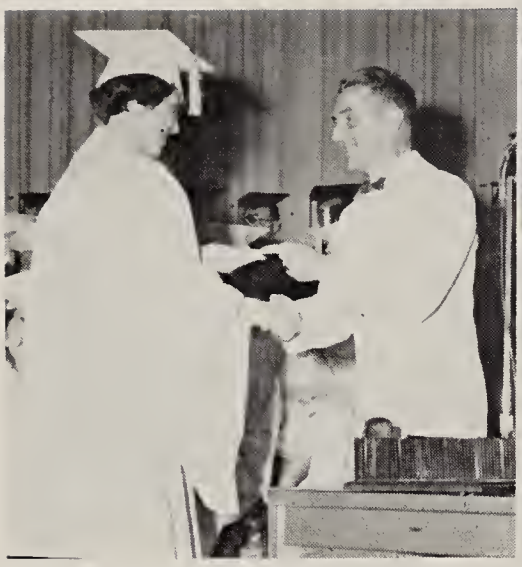

THELMA THOMPSON
Saint Michael's Holy Name Society Scholarship

CATHERINE CUMMINGS
Trinitarian Church School Scholarship
Boston University Scholarship

LOIS MESERVE
Trinitarian Church School Scholarship

BARBARA BUCHANAN
V.F.W. Auxiliary and Post No. 2104 Business Education Scholarship

JANE DeVEBRE
Local 2917 United Steelworkers of America Scholarship

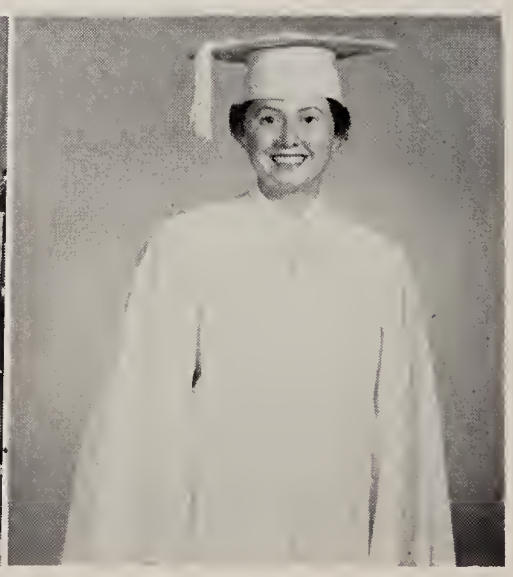

EDWARD PHELAN
Local 2917 United Steelworkers of America Scholarship

EARLENE FOSTER
Essex County 4-H Club Scholarship

Not Pictured:
RICHARD BAMFORD
Methodist Youth Fellowship Scholarship

WILLIAM PAULSON
Essex County 4-H Club Scholarship
Ladies' Charitable Society of Second Congregational Church of West Boxford Scholarship

EXIT

CLASS

FRESHMAN YEAR

As freshmen, we were privileged to be the fifth class to enter the doors of the new, modern North Andover High School. Within these doors began a new life for each student. Along with the lectures, the books, and, of course, the piles of homework came a new social life.

After heated campaigning, members of our class elected Charles Salisbury as our president; Charlotte Bullock as our vice-president; and Terry Johnson as our secretary-treasurer.

Our next big occasion was our first social event of the year, the Football Dance. This was just the chance we needed to become acquainted with our fellow-classmates.

The first assembly of the year was held on September 30 when we were entertained by James Titus, who sang spirituals and told stories. Through the year there were other interesting assemblies: an account of Miss Shirley Duncan's bicycle trip through Australia, a Christmas program, and a talk given by a representative of the Lawrence Telephone Company.

In April the annual Brooks School Scholarship was given. We all were very happy when we learned that Charles Salisbury had won, but we were sorry to lose our first president.

We were happy to learn that after a few days of tryouts, Jane deVebre was selected from among forty-five girls to be a substitute cheerleader.

We welcomed three new faculty members this year: Mr. Lynch, Mr. Powers, and Mr. McDonald. They had to put up with all our freshman antics, but as we all happily know, somehow they managed to survive.

SOPHOMORE YEAR

After our summer vacation, we again found ourselves within the doors of North Andover High School, but this year we knew it all; we were no longer little freshmen, but instead, as we thought of ourselves, the "cream of the crop."

This year we again dived headlong into political campaigning. This time there was a completely new group of officials presiding over our class. The president was Andy Heinze, the vice-president was Willy Nadeau, and the secretary-treasurer was Mike Byron.

Five teachers were added to the faculty of North Andover High School. They were Mrs. Brown, Mr. Christison, Mrs. Collins, Mr. Perrault, and Mr. Regan. At the close of our school year, Miss Clara Chapman retired from her position after thirty-nine years of service to the students of North Andover High School.

When tryouts for the school play, "Quit Your Kidding," took place, three members of our class were represented. Lois Meserve took a leading part, and Jane deVebre and Joan Wicks served as understudies.

After many hours of practice for the Annie L. Sargent Speaking Contest, Susan Roberts won second prize and Diana McDowell won third prize. We were proud to learn that our class had been represented so well in this annual contest.

Many assemblies were held again this year. One very interesting program was given by Mr. Hans Waecher. He and his puppets presented an episode entitled "The Jewel Thief."

Heading the list of social events was the annual basketball game and dance. Both the boys' and girls' basketball teams took part in the game. Although the boys were handicapped because two players were tied together at both the hands and the feet, they still managed to gain a victory.

In the latter part of this year members of our class became eligible to enter the National Honor Society. Of course, whether or not they would be admitted depended upon their meeting the requirements in leadership, character, and service. These requirements they met. Those inducted were Sally Lord, Terry Johnson, Charlotte Bullock, Susan Roberts, and Dave Donovan.

Thus our sophomore year came to an end, and we were anxiously awaiting our junior year when underclassmen would look up to us, the upperclassmen.

JUNIOR YEAR

We returned to school in our junior year as upperclassmen. Two years of high school had helped to enlighten us, and we began to take a different outlook on things.

As juniors we elected as our class officers the following students: president, Linda Champion; vice-president, Martha Foster; and secretary-treasurer, Olive Gravel.

This year we happily welcomed to our faculty Mrs. Dimlich, Miss Bailey, Miss Desrosiers,

HISTORY

Miss Consoli, Mr. Robinson, Mr. Hamel, Mr. Foderaro, Miss White, and Mr. Hills.

On September 24 we received our class rings. These marks of distinction were and still are proudly worn for all to see.

We heartily congratulated Anne Messina, Cathy Cummings, and Kenny Melvin who, because of their achievements, won places in the Honor Society.

As juniors we saw our basketball team, in a brilliant team effort, bring the cherished Class C State Championship to our school. Against great odds the team emerged triumphant by a score of 72-64 against Oliver Ames of North Easton.

This year two members of our class took over duties as cheerleaders. Marie Sullivan was appointed as a regular, and Judy Nicora as a substitute.

Our class was well represented in this year's school play, "Our Miss Brooks," by Jane deVebre, Judy Nicora, Susan Roberts, Lois Meserve, Clark Lewis, and Roland Cook.

The first prize winner of the Annie L. Sargent Speaking Contest was Susan Roberts. Throughout the year there were others in our class who gained recognition for their work. Included in this group were Kenny Melvin, who won the Time Current Events Award, and Lois Meserve, who placed third with her essay in the "Wake Up and Read" contest.

On June 6th the most important social event of the year was held, the Junior-Senior Prom. Members of our class who contributed to this wonderful event by being on the Prom Committee were Linda Champion, Martha Foster, Olive Gravel, Judy Nicora, Bobby Bryan, and Jimmy Yeutter.

With the coming of June, another school year was ended. We looked forward to the fall when we would return as seniors.

SENIOR YEAR

Upon becoming seniors, we reached that long-awaited goal. We knew that this was our last year at North Andover High School, and we set out to make it the most memorable.

In September we recognized some changes in the school day. We quickly got used to the new lunch period and the 2:30 dismissal bell.

This year we elected Linda Champion as our president, Martha Foster as our vice-president, and Pat Durand as our secretary-treasurer.

In September we also took great pleasure in welcoming Mr. Keegan, Mr. Robitaille, and Mrs. Grossman to the faculty.

This year there was an added attraction at the annual Junior-Senior Dance. Sheila Fountain was crowned Football Queen. Her attendants were Joan Bridges, Linda Champion, Pat Durand, and Martha Foster.

Mr. Hayes announced the class honors on March 17. Dave Donovan was selected to be valedictorian, Anne Messina to be salutatorian, and Susan Roberts to be class essayist.

Seniors who were inducted into the Honor Society this year were Lois Meserve, Nancy Wang, and Jimmy Yeutter.

Andy Heinze was elected to be our Good Government Day representative, and the faculty selected Linda Champion as the recipient of the D.A.R. Good Citizenship Award.

Majorettes were chosen for the first time in the history of the school. Pat Durand was elected to be head majorette. Other seniors who participated in this group were Olive Gravel and Joyce Foulds.

The school play, "Time Out for Ginger," featured two seniors in its cast: Susan Roberts and Lois Meserve, who both did a splendid job.

Another member of our class was added to the cheering squad. She was Gilda D'Agata.

At a class meeting in April, Nancy Wang was chosen to be the class orator, and Willy Nadeau and Earlene Foster were elected to be the class marshals for graduation.

At the annual Sports Banquet, Mike Byron was awarded the Scholar-Athlete trophy, and Joe Walsh was awarded a trophy as Outstanding Athlete.

Andy Heinze, Joe Walsh, Judy Nicora, and Joan Fraser served with the class officers on the Prom Committee. The setting of the Prom was "Moonlight and Roses."

On June 19, 1959, we graduated, leaving behind many fine friends and fond memories. We shall never be able to forget, or thank enough, Mr. Hayes and all the teachers who aided and guided us during our four years at North Andover High School.

Respectfully submitted,

Ursula and Jimmy

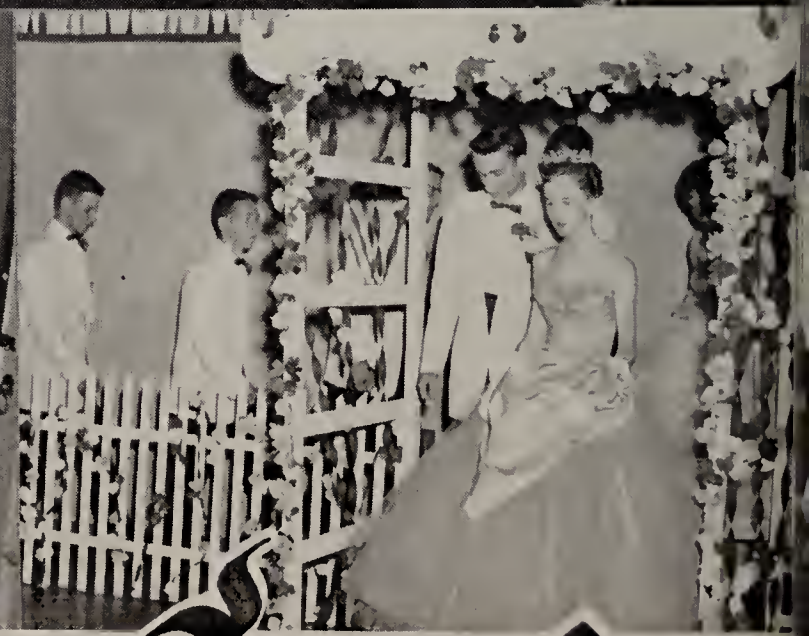

Junior-Senio

Prom

CLASS

June 16, the day of the senior class picnic, found the seniors of North Andover High School enjoying themselves without care or knowledge of what the future was to hold in store.

Without warning, a bewildering object appeared from out of nowhere and landed before us. Drawing nearer, we recognized the brightly-colored article as a mysterious-looking carpet. As we knelt on the carpet to examine the three buttons with the inscriptions "Past," "Present," and "Future," we accidentally touched the button labeled "Future," and immediately the carpet began to rise from the ground.

After speeding through the air for several minutes, we came to an abrupt landing. As we looked around, we beheld only unfamiliar surroundings.

By this time we were becoming very hungry, so the large sign just ahead reading "Barclay's Bar-B-Q" was a welcome sight. Upon entering the restaurant, we came face to face with the head waiter who looked quite familiar. It couldn't be . . . or could it be Pete Perkins? He seemed to act as though he didn't see us. After we had seated ourselves at a comfortable table, we spotted the manager coming from his office. There was no doubt about it; this was definitely Bruce Barclay. We summoned him as he walked by our table, but there was absolutely no response. Why did he seem to ignore us? The calendar on the wall beside us, with the date June 16, 1970, confused us even more.

Two waitresses walked by our table carrying large trays. When they turned around, we recognized two of our classmates, Thelma Thompson and Linda Smith. We called to them several times, but to no avail. Finally the realization dawned on us that we must be invisible.

Suddenly, the thought occurred to us that we might be able to take an airplane back to the class picnic. We followed signs directing us to the local airport. Soon we reached the ticket office where the first face we saw was that of Alice Fowler at the desk, issuing tickets and reservations for flights aboard the great jet airliners.

Spotting the giant supersonic airplane, designed by Dave Morse, we decided to board it, unaware of its destination. As we entered the plane, we saw two attractive airline hostesses, Bev Donnelly and Peg McAloon. Up in the cockpit we found our pilot, Gerry Barclay, chatting with his capable co-pilot, Bob Boush.

After seating ourselves comfortably, we noticed two familiar faces across the aisle. We overheard two of the passengers refer to them as Dave Donovan and Ken Melvin, famous scientists who had just launched their first successful passenger rocket to the moon.

After a very short trip, we arrived safely in France. We stepped off the plane, and were just in time to spy a taxi pulling up to the curb to pick up passengers. The driver of the cab was none other than Bruce Currier. Hastily, we sneaked into the cab behind the passenger, who directed Bruce to drive him to the Cotter-Elander Art Studio. We quickly rushed inside to see all the beautiful paintings created by Tom and Frank. At

the reception desk we noticed Kay Licciardello, amiable secretary for the famous artists.

After coming from the art building, we proceeded down the street in search of new adventures. To our surprise, we found John O'Brien's Popular Photography Service. Realizing that we could not be photographed, our attentions immediately turned elsewhere.

Looking across the street, we spotted an exquisite modeling agency. Upon entering the building we saw the modeling director, Marcia Kelly. She was about to begin describing the fashions which were being displayed by three beautiful models, Sheila Fountain, Martha Foster, and Linda Champion. Marcia announced that all of the elegant creations were Marie Sullivan's original designs.

After the fashion show, we left in another attempt to find our way back home. Noticing it was becoming quite late, we decided to visit a swank Parisian night club which was only a short distance down the street. Upon entering the night club, we noticed the hat check girl, Laurie Ferguson, conversing with the manager of the club, Ken Kellan. Toward the front of the main dining room, we spotted a vacant table which we immediately took possession of.

George Mastin's renowned band began to play a snappy tune, while couples danced on the large dance floor. The band consisted of Jerry Arcari on the clarinet, Steve Roberts at the drums, Doug Walshe playing trumpet, and George himself on the sax. When they had completed their number, George introduced the first act of the evening, the "Rhythmettes." This quartet was composed of four lovely girls, Peggy Virr, Paula Smith, Judy Ormsby, and Lucy Travers. The girls and their accompanist Cathy Cummings, at the piano, were received graciously by their contented audience. The "Rhythmettes" were followed by a dazzling chorus line, the "Sky Rockettes." As they danced onto the stage,

PROPHECY

we noticed the three girls on the end to be Chris Moynihan, Diana McDowell, and Judy Nicora. Last on the program was a solo on the accordion by Ray Galloni.

After an enjoyable evening we left the night club, weary and anxious to be back home once again.

As we made our way through the crowded streets, we heard the hoarse blast of an ocean liner just ready to leave port. Hurrying in the direction of the sound, we came to the ship and, to our delight, found that it was departing for the United States.

Once aboard, we discovered that the captain of the ship was that famous sea-going captain, Wil Nadeau. The ship's hostess, Joyce Curtin, was welcoming the passengers aboard and seeing that they were comfortable. Bill Shappell, the ship's doctor, and his able assistant, Jane deVebre, R.N., were standing by in case of an emergency.

Busy gathering news about the passengers aboard ship for a local city newspaper were Lois Meserve and Virginia Kershaw, two well-known newspaper reporters. Good-will correspondent, Charlie Randone, was seated on the deck, chatting with Frank Kenneally, a well-to-do oil well owner from Texas.

When our extremely short trip had concluded, we safely docked in the United States. Upon leaving the ship, we noticed that a court session was about to take place near-by, in which the defendant, much to our surprise, was Emily Foster. Emmy was being charged with making a right turn on a "Left Turn Only" street,

and upturning a fire hydrant in her attempt to correct the situation. The arrest was made by Lieutenant Nancy Curren of the women's police force. In the courtroom the attorney for the defendant, Janet Duncan, was trying to convince the judge, Dick Arnold, of Emmy's innocence. Janice Boutilier was efficiently taking down all the important facts on her stenotype machine. Much to the dismay of Janet and Emily, the decision went against Emily.

A short distance away from the courthouse was a brand-new children's hospital, constructed by the John Mahoney Construction Company. Inside the hospital, among the many nurses aiding the hospitalized children were Cathy McDuffie, Joni Fraser, and Nancy DeAdder. In the laboratory, experimenting with different new medicines, were Earlene Foster and Judy McClung.

After leaving the hospital, we visited a near-by high school where a teachers' meeting had just begun. The principal, Doug Mayer, was giving instructions to three newly appointed teachers, Connie Carney, Anne Messina, and Jim Yeutter. The athletic coach, Joe Walsh, was submitting a new program for the athletic

schedule. Seated next to Joe was his assistant coach, Arthur Kettinger.

Having overheard the principal's secretary, Gilda D'Agata, mention a skin-diving exhibition which was about to take place, we decided to follow the rest of the spectators to this interesting display.

When we reached the location of the exhibition, Mike Broderick and Bruce Gourley were preparing to display their talents acquired through many years of diligent practice. The Honorable Andrew Heinze, governor of Massachusetts, was guest of honor at this outstanding event.

Near-by, we noticed a bright, colorful sign which read: "DON'T BE OUT OF IT, DAD! LIKE, COME IN AND SWING!" We found the lavishly decorated penthouse studio to be run by Olive Gravel and Al Comstock. Barb Buchanan and Lou DiFruscio, head dancing instructors, were teaching some new students the latest dance craze.

Leaving the building, we discovered Jim and Mary Hosking's newly established music school where new, fresh young talent was being discovered.

(*Continued on Page 69*)

CLASS

FAVORITE MAN TEACHER
MR. POWERS
BEST GIRL ATHLETE
BEV
JOE
Most Popular Boy
Boy who has done Most For N.A.H.S.
Best Boy Athlete
PAT
Most Popular Girl
Nicest Smile
NANCY
BEST GIRL STUDENT
DAVE
BEST BOY STUDENT
BOY MOST LIKELY TO SUCCEED
DO IT YOURSELF ATOMIC ROCKET
SUE
GIRL MOST LIKELY TO SUCCEED
MOST TALENTED
BEST ACTRESS
ANDY
BEST ACTOR
THE ART OF ACTING
CLINKER
BEST LOOKING BOY
SHEILA
BEST LOOKING GIRL
CLASS FLIRT
LINDA
GIRL WHO HAS DONE MOST FOR N.A.H.S.
NICEST SMILE
FRIENDLIEST GIRL
GIRL WITH THE BEST PERSONALITY
KEN
BOY WITH THE BEST PERSONALITY
HENRY
FRIENDLIEST BOY

BALLOT

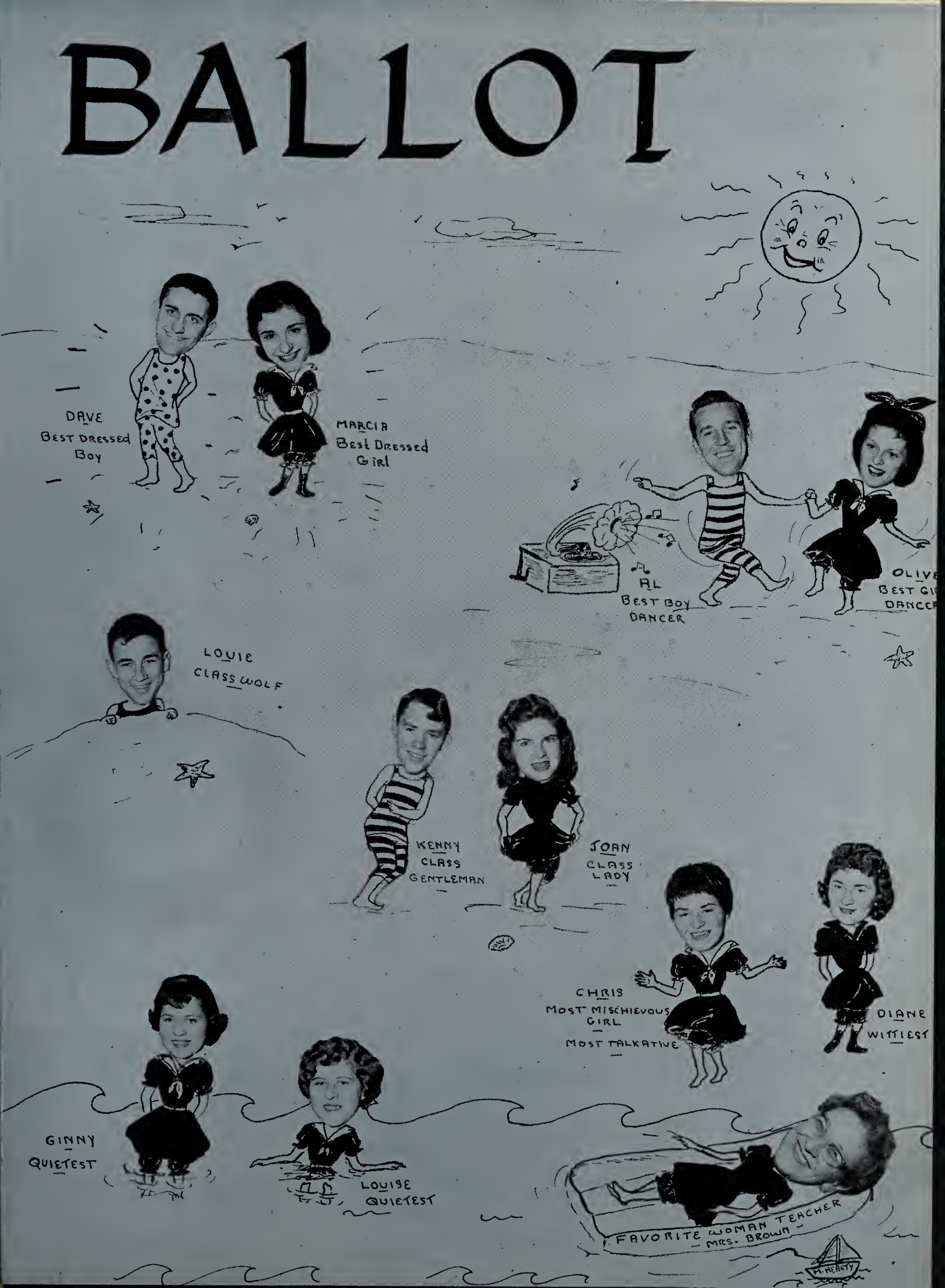
DAVE
BEST DRESSED
BOY
MARCIA
BEST DRESSED
GIRL
AL
BEST BOY
DANCER
OLIVE
BEST GIRL
DANCER
LOUIE
CLASS WOLF
KENNY
CLASS
GENTLEMAN
JOAN
CLASS
LADY
CHRIS
MOST MISCHIEVOUS
GIRL
MOST TALKATIVE
DIANE
WITTIEST
GINNY
QUIETEST
LOUISE
QUIETEST
FAVORITE WOMAN TEACHER
MRS. BROWN
M. HEARTY

CLASS

We, the graduating class of 1959, being of sound(?) mind and body, do hereby bequeath these gifts and abilities to the following. To our teachers we leave our thanks and gratitude for their untiring efforts to get us through in four years.

JIM YEUTTER leaves his thriving N.A.H.S. Taxi Service to JAMES SULLIVAN and HAROLD PITMAN.

MARTHA FOSTER leaves her attractive appearance to SALLY DRUMMEY and MARYANN WAINWRIGHT.

STEVE ROBERTS leaves his position as stage manager to BOB SHANN, RAY CHATEAUNEUF and DICK SMITH.

SHEILA FOUNTAIN leaves her crown as football queen to DONNA HAMMOND and SANDY MALO.

DIANA McDOWELL leaves her low-voiced remarks in class to MARGARET MATTRAW and JOANNE GREENLER.

CLINKER KENNEALLY leaves his title of "Best Looking Boy" to BILL LaBELLE and ANDY MOYNIHAN. Girls — BEWARE!

SUE ROBERTS leaves her soft spot for Brooks to MARTHA MEEKER and CAMILLE GILBERTO.

BEV DONNELLY leaves her super-abundant athletic abilities to CINDY WATTS and ETTA MAY NADEAU. Celts, here we come!

MIKE BYRON reluctantly leaves his ability to perform on the diamond to BERNIE O'KEEFE and JOHN STROBEL.

BARB BUCHANAN and CAROLYN HEIDER kindly leave their straight A's in shorthand to JOANNE GESING.

ANDY HEINZE sadly gives his book "How to Get Along with Miss Cook" to MARY SCHRUENDER and BILL ROCK.

JUDY NICORA bestows her ladylike manners on ANN BATTERBURY, who is already well endowed.

To KATHY ROBERTS goes PEGGY VIRR's huge appetite.

BILL PAULSON leaves his curly locks to PAT ARCARI and ELLIE STANG.

LINDA DUNN leaves her interest(?) in Problems 4-1 to LEE HUMPHREYS.

To KEN CHENARD and GEORGE WINDLE go BEN OSGOOD's many nights spent at Eddie's.

TOM McINTYRE leaves his wild driving to PAUL JURKEWICZ and JAMES MADDEN.

CHRIS MOYNIHAN leaves behind her wit to JOAN PELLERIN.

CATHY CUMMINGS leaves for Georgia.

AL COMSTOCK leaves his dancing ability to BOB BEMIS and JAMES POOR.

WIL NADEAU leaves his chronic case of "spring fever" to GUY BUTLER and HERB VRETTOS.

HENRY PITMAN unwillingly leaves his little black book to STEVE FREEDMAN and MARK HENRY. Any pages missing???

BABS SUBATCH and MARYLOU HEARTY leave their artistic abilities to CAROL BASHAW, MARY GRIFFIN and ANNE MARIE GAUDET.

CATHY McDUFFIE leaves her talking record to JANET COTTON and JUDY FOULDS.

DAVE DONOVAN leaves his many talents to RODNEY RATCLIFFE and NATHAN FOSTER.

GEORGE MASTIN leaves his high position in the band to PETE DINEEN.

JUDY McCLUNG leaves her periods spent at the information desk to RITA CARROLL.

EARLENE and EMILY FOSTER leave their matching ways and wardrobes to FRANCES and MARIANNE MOULTON.

MARIE SULLIVAN bestows upon PEGGY CURTIS and LINDA CRANE her great cheering abilities. Now you can cheer up a storm, girls.

To PAT HARRINGTON and BARBARA STOTT goes BEV PIEROG's book "How to Drive."

TOM COTTER bestows upon DOUG KNAPP and ROBERT WOODHOUSE his many freckles. Remember, boys, freckles are a sign of beauty.

JIM HOSKING leaves his ability on the bass drum to BILL DEYERMOND, ED DUGAN and TOM VENTURA.

RAY GALLONI bestows upon DAN KAWASH and JOE TROMBLY his great love for Math 4, especially for the teacher.

DOT KENNEDY leaves her job as Mr. Powers' secretary to DOT WHITTAKER and ANN PINAUD. Oh, you lucky girls!

WILL

JOHN MAHONEY leaves his many hours helping Mr. Cushing to DICK FENTON and EARL McKEEN.

LINDA CHAMPION leaves her pleasant smile and friendly hello to JEANNINE THIBAULT.

IRVING NEWMAN bestows his natural track ability on ELWOOD PRATT and PETE CROSS.

GERRY BARCLAY leaves his ability to make people laugh to DICK SIBLEY.

To JOANNE BETTENCOURT and LOUISE BODGE, MURIEL FINN leaves her afternoons spent in the kitchen.

ALICE FOWLER leaves a few inches of her height to CAROL CASALE and ANNE PERKINS.

BOB BRYAN bestows his great basketball ability upon DICK SANBORN and DAVE TETLER. Now you'll really make the team, boys.

OLIVE GRAVEL leaves her Saturday nights spent at the Center to LINDA CRUDALE and JOANNE DeMARIO.

MARY McALOON leaves her love for Thunderbirds to JOANNE BONANNO and MAUREEN JACQUES.

PETE PERKINS bestows his long rides from Boxford on HELEN BERGSTROM and WENDY LANE.

NANCY WANG leaves her ability to get along with her teachers to JOYCE HOLLAND. Now you're sure to get all A's, Joyce.

To BOB DiFALCO and BILL ASPINWALL goes RICHARD BAMFORD's knack for having one steady girlfriend.

LUCILLE TRAVERS leaves her many unmade-up days to MARION THOMSON.

GAIL ROACHE leaves her circle of friends to MARGARET HAWKES.

THELMA THOMPSON leaves her love for prep school boys to MARION PAGE.

HELEN PHILLIPS leaves her love for horses to SANDY WOOD. See you in the rodeo.

LOIS MESERVE leaves her statement, "That's right . . . but actually — " to ANN PERRUCCIO.

KAY LICCIARDELLO leaves her trips with the absent slips to PAT MINIHAN.

To GINGER GANEM goes JOAN BRIDGES' knack for getting along, especially with boys.

PAT DURAND leaves her winning ways to JOANNE ZEMBA.

RON HOWARD leaves his mischievous ways to JAMES LISAUSKAS.

GERRY ARCARI leaves his musical ability to KAY SCANLON.

DICK ARNOLD leaves his artistic ability to ROBERT KETTINGER and JEFFREY KRESS.

JOYCE HANSON leaves her neat ways to JUDY SABIN.

To JOAN ARTIMOVICH and JOAN SMITH goes NANCY CURREN'S shiny convertible.

MARY HOSKING leaves her musical achievements to DELIA CANDIANO and BARBARA HASSEY.

ROLAND COOK sadly leaves his ice cream scoop to JOHN CORMIER and RAY GAGNON.

ERIC BERGSTROM leaves his title as "Class Farmer" to RODNEY CHADWICK and HAROLD CRANSTON.

JANET DUNCAN — after some coaxing — leaves her long, curly eyelashes to GERRY DeFUSCO.

JUDY ORMSBY and JOYCE CURTIN bestow their petiteness on GAIL BOLDERSON and PAT McDONALD.

CHARLES RANDONE bequeaths his corny jokes to JOHN KIRK, JACK VIRR and RICHARD SLIPKOWSKY.

MIKE BRODERICK leaves his tremendous personality to ARTHUR SCANNELL, VINCENT GEMELLARO and JOE FORGETTA.

DOUG WALSHE leaves his art of setting lockers to WILLIAM BIRTLES, PAUL SCHWENKE and GUY RICHARDS. Don't get caught, boys.

URSULA PERRONE bequeaths her beautiful brown eyes to SHIRLEY FROST.

MARY WARD leaves her winning ways to ARLEEN FLYNN.

BRUCE CURRIER leaves his sideburns to BOB ELLIOTT and WHITMAN HASELTON.

KEN KELLAN leaves his apron at Bishop's to BART LICCIARDI and MIKE STEINBERG.

JILL D'AGATA leaves her sleek, shiny black hair to ANN ARCARI.

JANICE BOUTILIER leaves her many nights spent at Central to LINDA BAZIN and CAROL MORSE.

DOUG MAYER leaves his love(?) for Physics to STANLEY BROWN and HAROLD DAMEROW.

WALTER WILSON leaves his accident insurance to PHIL BUSBY and JOHN FRIEL. It's all paid up, boys.

(*Continued on Page 70*)

the YEARS OF GOLD

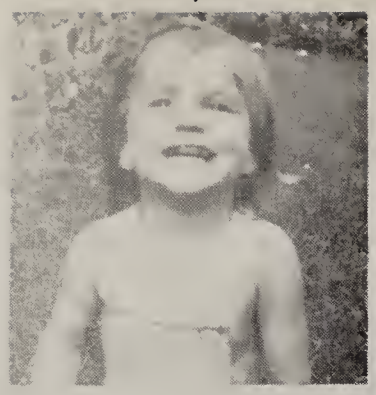
1

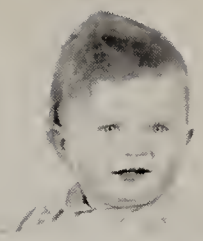
2

3

4

5

6

7

8

9

10

11

12

13

14

15

16

17

18

19

20

21

22

23

24

25

26

27

28

29

30

31

32

33

34

35

36

37

38

39

40

REMEMBER . . .

When N. A. H. S. looked like a hospital?

When Virginia Kershaw was trying to say "Three French hens"?

When Muriel caught her hand in the calculator?

When our team defeated Andover and Methuen in football?

When Mr. Lynch read a joke before he looked at it?

The Junior-Senior Prom?

When Sheila was chosen our first "Football Queen"?

When Earlene wore blonde doll's hair in her freshman year?

When Joni had her rogues' gallery in her locker?

When ten senior boys skipped school and got ten hours' detention?

When Paula didn't have any gum?

When Jim was known as "Worm"?

When Janie made candy in Chem?

When N. A. was Class C champ?

When Martha and Judy were removed from Consumer Ed. class?

When little pink slips were passed out?

When everyone forgot the "Remember Whens"?

When the girls' basketball team played against the boys'?

When we had water fights at the car wash?

When a senior had no worries?

When a senior had money?

When half the football team was on crutches in the fall of '58?

When Andy was nicknamed "Fireball"?

When everyone sang "Happy Birthday" in the cafeteria?

When Chris accidentally bumped into Miss Cook and almost knocked her down?

When Thelma knocked Renée out cold in English 4-2 class?

When Jill and Jane ate doughnuts in Chemistry and got caught?

When the boys' varsity basketball team went to Washington for a week?

When Home Room 4 gave Miss White a birthday party?

When Shirley had to wear "The Patch" over one eye?

When the surprise party for Em and Earlene was held in their hayloft?

When Miss Gillen let English 2-3 have a Christmas party?

When Mike got the Scholar-Athlete trophy?

When the lights went out at one of the school dances?

When Cathy, Peg, and Diana were always leaving Mr. Robitaille's Problems 4-1 class?

All Emily and Earlene's P. J. parties?

When Jill came to school with a black eye in her junior year?

When Andy tried to get a tan outside the physics room?

When everyone was making roses for the Prom?

When the Center became so popular?

When Tom Cotter stayed awake in Office Practice class?

KEY TO BABY PICTURES (p. 40)

1. Peggy McAloon
2. Thelma Thompson
3. Virginia Kershaw
4. Linda Dunn
5. Renee Broughton
6. Roland Cook
7. Lennie Thibault
8. Lois Meserve
9. Joyce Hanson
10. Dot Kennedy
11. Allan Comstock
12. Irving Newman
13. Nancy Ann DeAdder
14. Barbara Buchanan
16. Andy Heinze
17. Joan Fraser
15. Judy McClung
18. Wilfred Nadeau
19. Helen Phillips
20. Patricia Durand
21. Jane de Vebre
22. Gail Roache
23. Beverly Donnelly
24. Frank Kenneally
25. Steve Roberts
26. Nancy Wang
27. Nancy Curren
28. Laurie Ferguson
29. David Morse
30. Carol Heider
31. Judy Nicora
    Ray Galloni
32. Olive Gravel
33. Cathy McDuffie
34. Paula Smith
35. Alice Fowler
36. Linda Champion
37. Martha Foster
38. Lorna Smith
39. Ben Osgood
40. Mike Byron

CLASS BANQUET

ACTIVITIES

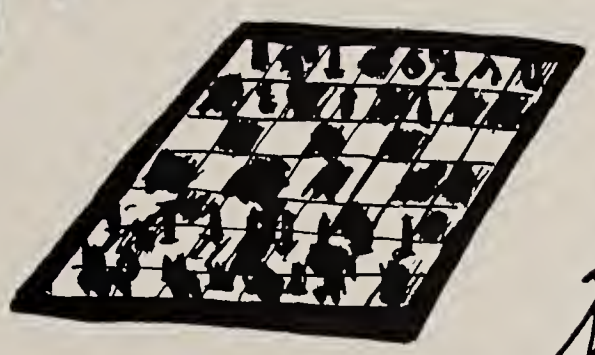

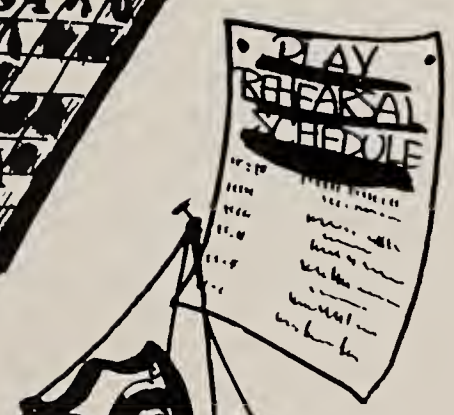

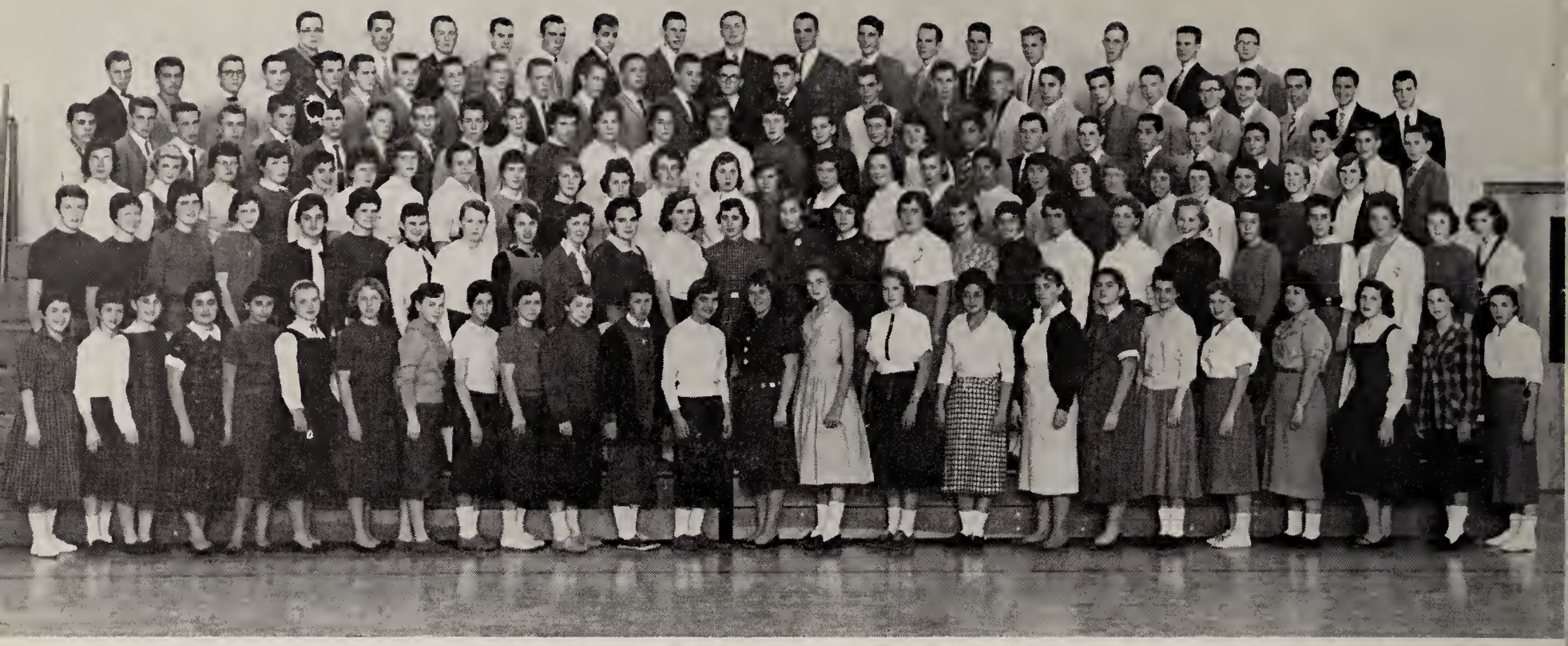

Sophomores

The sophomores elected the following as class officers for the year:

President	Donald Stankatis
Vice-President	Janet Stephenson
Secretary-Treasurer	John Dilendik

The following students served as home room representatives: Judith Belyea, Room 32; Sandra Edwards, Room 35; Marcia Moody, Room 36; Gail Smith, Room 38; Deborah Morin, Room 39; and James Crane, Room 40.

The sophomores ordered their class rings on April 30 and will receive them in the early fall.

During the year the class members sold pennants to increase the amount in their treasury.

Juniors

The junior class officers for this year were as follows:

President William Whittaker
Vice-President Alan Foster
Secretary-Treasurer Sally Drummey

The juniors elected the following students to serve as home room representatives: Mary Schruender, Cafeteria; Philip Busby, Room 18; Linda Crane, Room 19; Donna Hammond, Room 20; Margaret Mattraw, Room 28; James Poor, Room 29; and Cynthia Watts, Room 33.

A new and exciting feature of this year's annual Junior-Senior Dance, held in our school gym on November 21, 1958, was the crowning of a football queen by the football co-captains. The large profit realized from the dance benefited the class treasuries of both the sponsoring classes.

Freshmen

The following students were elected to serve as officers for the freshman class:

President Thomas Swithenbank
Vice-President Barbara Bresnahan
Secretary-Treasurer Mary Lou Donahue

Home room representatives chosen by the class included Ritchie Cummings, Room 11; Frederick Meyers, Room 34; Carolyn Andrews, Room 37; and Gayle Sanborn, Room 41.

We wish to congratulate Thomas Swithenbank and Richard Warchol who won this year's scholarships to Brooks School.

CLA

19

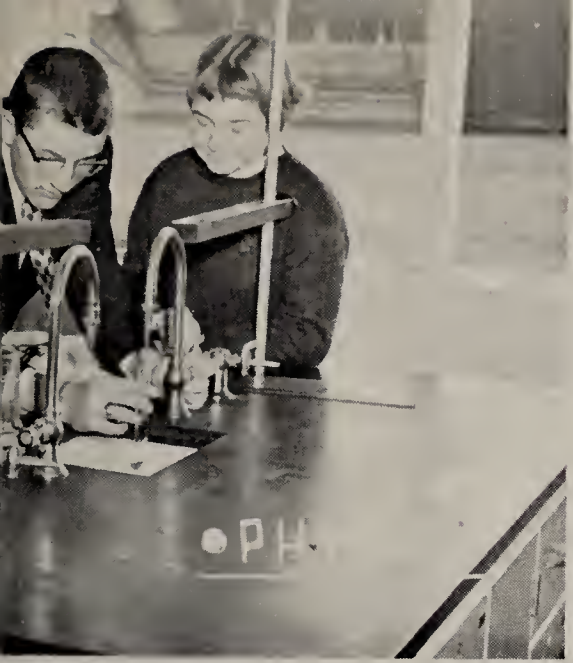

SSES

59

SPOT SHOTS

FIRE EXIT
RIGHT IN CORRIDOR
—THRU CAFETERIA
ENTRANCE FROM
PARKING AREA
OFFICE MACHINES

EXIT
VETERANS ME

DRINK
Coca-Cola
ICE COLD

KNIGHT STAFF

Co-Editors — Lois Meserve, Linda Champion
Chairmen of Biographers — Susan Roberts, Linda Dunn
Art Editors — Marylou Hearty, Helen Phillips, Nancy Wang
Photography Editor — Joan Fraser
Business Managers — Olive Gravel, Mary Ward, Joyce Foulds

BIOGRAPHERS

Margaret Virr
Cathy McDuffie
Janet Duncan
Constance Carney
Joyce Curtin
Marilyn Ackroyd
Janice Boutilier
Dorothy Kennedy
Barbara Buchanan
Renée Broughton
Carolyn Heider
Gail Roache
Thelma Thompson
Lorna Smith
Anne Messina
Paula Smith
Joyce Foulds
Ursula Perrone

REPORTERS

Special Features — Martha Foster, Gilda D'Agata, Judith Nicora, Jane deVebre
Girls' Sports — Beverly Donnelly, Diana McDowell
Boys' Sports — Louis DiFruscio, Raymond Galloni
Classes and Activities — Catherine Cummings, Nancy DeAdder

PICTURE COMMITTEE

Earlene Foster
Margaret McAloon
Marcia Kelly
Sheila Fountain
Emily Foster
Ruth Smith
Louise Mandry
Christine Moynihan
Patricia Durand
Joan Bridges
Judith McClung

FACULTY ADVISOR

Ruth Ann Mooradkanian

The annual yearbook dance, put on by the *Knight* staff, took place in our school gym on November 7, 1958. The proceeds from this highly successful dance were used to help meet the costs of this year's yearbook.

HIGH-LIGHTS STAFF

Co-Editors-in-Chief	Susan Roberts, Constance Carney
News Editors	Donna Hammond, Lois Meserve
Advertising Managers	Thelma Thompson, David Donovan
Circulation Managers	Gail Roache, Stephen Roberts
Business Managers	Earlene Foster, Renée Broughton
Literary Editors	Anne Messina, Richard Smith
Art Editors	William Rock, Lorna Smith
Exchange Editors	Ursula Perrone, Andrew Heinze
Sports Editors	Allan Comstock, Cynthia Watts
Humor Editors	Emily Foster, Christine Moynihan
Chief Proofreaders	Joan Fraser, Olive Gravel
Photographic Editor	Douglas Wilson

ART COMMITTEE

Marylou Hearty
Edward Dugan
Sharon Galeazzi
Helen Phillips
Margaret Hawkes
Charlotte Gallant
John King
MaryAnn Wainwright
Rita Carroll
Andrea Lodge

HUMOR COMMITTEE

Sally Drummey
Margaret Lee
Margaret Curtis
Linda Crane
Judith Nicora
Patricia Minihan
Linda Dunn
Barbara Buchanan
Sandra DeBurro
Eleanor Roberts

REPORTERS

Senior Class	Dorothy Kennedy
Junior Class	Geraldine DeFusco
Sophomore Class	Janet Stephenson
Freshman Class	Marie Gilberto
Band	Carol Campione
Cheerleaders	Geraldine DeFusco
Majorettes	Margaret Virr
Photography	Joyce Berube
Boys' Sports	James Poor, Donald Stankatis, Daniel McRobbie
Girls' Sports	Marcia Zigelis, Etta May Nadeau
Assemblies	Raymond Chateauneuf
Guidance	Maureen Jacques, Kathleen Scanlon
Colleges	Margaret Virr, Geraldine DeFusco
Honor Society	Maureen Jacques
Dances	Joyce Lee
Student Council	Janet Stephenson
Debate and Speech Club	Kathleen Murphy
Science Club	Sheila Kelley
Reporters at Large	Nancy Wang, Mary Schruender, Nancy O'Connor, Kathleen Scanlon, Priscilla McAndrew

(*Continued on Page 71*)

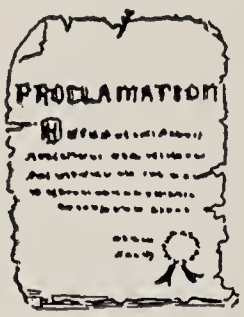

STUDENT COUNCIL

President	Linda Champion
Vice-President	Martha Foster
Secretary-Treasurer	Patricia Durand
Faculty Advisor	Marion Grossman

MEMBERS

Linda Champion	James Poor
Martha Foster	Judith Belyea
Patricia Durand	Cynthia Watts
Mary Schruender	Frederick Meyers
Joan Fraser	Sandra Edwards
Judith McClung	Marcia Moody
Ritchie Cummings	Carolyn Andrews
Marilyn Ackroyd	Gail Smith
Philip Busby	Deborah Morin
Linda Crane	James Crane
Donna Hammond	Gayle Sanborn
Gail Roache	Margaret Mattraw

In the early fall of this school year, the Social Calendar Committee of the Student Council made out the year's social calendar for the school. Several members of the Council served to introduce guest speakers and artists at school programs and acted as ushers at assemblies. Council members continued their information desk service throughout the year. On January 16 they sponsored their annual dance.

A new project this year was the selling of stocks to interested classmates and townspeople to establish a scholarship fund for the awarding of scholarships to a deserving senior at the end of the school year.

NATIONAL HONOR SOCIETY

President	Susan Roberts
Vice-President	Donna Hammond
Secretary-Treasurer	Anne Messina
Council Members	Catherine Cummings, David Donovan
Faculty Advisor	Irene E. Cook

MEMBERS

Susan Roberts	Katherine Roberts
Donna Hammond	Eleanor Stang
Catherine Cummings	Camille Gilberto
David Donovan	Sidne Lewis
Kenneth Melvin	Dolores Verda
Maureen Jacques	Joseph Trombly
Margaret Mattraw	Lois Meserve
Joan Artimovich	Nancy Wang
Anne Messina	James Yeutter
Constance Carney	Janet Stephenson
Shirley Frost	Gloria Luceri
Patricia Janco	Joyce Berube

On November 14, Susan Roberts and Donna Hammond, accompanied by Miss Donlan and Miss Cook, attended a regional Honor Society meeting in Lexington, to which a total of eighteen high schools from the eastern Massachusetts area had sent representatives for the purpose of exchanging ideas on the various services provided by the Societies of these different schools.

On April 10 the Society sponsored a successful dance in the high school gym.

Throughout the year the members of the Society assisted in the library and helped in the tutoring of students.

"Time Out For Ginger"

(Produced in co-operation with the Dramatists Play Service, Inc., New York, N.Y.)

A Comedy in Three Acts by Ronald Alexander

DIRECTED BY
JAMES W. McDONALD

Presented Friday and Saturday evenings
April 3 and 4, 1959

CAST

(In order of their appearance)

Lizzie, the maid . . . . . *Lois J. Meserve,*[1] *Patrese O'Brien*[2]
Agnes Carol . . . . . *Donna Hammond*
Howard Carol . . . . . *William Rock, Jr.*
Joan, their daughter, age 18 . . . . . *Martha Meeker,*[1] *Sara Clarenbach*[2]
Jeannie, their daughter, age 16 . . . . . *Wendy Lane,*[1] *Eleanor Stang*[2]
Ginger, their daughter, age 14 . . . . . *Susan Roberts*
Eddie Davis, an athlete, Joan's boy friend . . . . . *Raymond Chateauneuf*
Tommy Green, Ginger's boy friend . . . . . *Joseph Trombly*
Mr. Wilson, the high school principal . . . . . *Thomas Chappell*
Ed Hoffman, bank president, Howard Carol's boss . . . . . *Edward Donahue*

[1] Part played by student on Friday evening. [2] Part played by student on Saturday evening.

UNDERSTUDIES

Agnes . . . . . *Charlotte Hitchcock*
Ginger . . . . . *Deborah Morin*
Lizzie . . . . . *Camille Gilberto*
Joan . . . . . *Priscilla McAndrew*
Jeannie . . . . . *Joyce Berube*

Male parts understudied by *W. Richard Smith* .

COMMITTEES

Play Secretary — Sheila Fountain

Stage Manager — Stephen Roberts

Stage Committee
Michael Broderick, Chairman
George Windle
Robert Shann
John Thompson

Prompters
Sidne Lewis
Janet Cotton
Nancy Roberts
Joyce Rennie

Properties Committee
Joanne Bettencourt
Louise Bodge

Publicity Committee
Paula Smith
Carole Zimny

Ticket Committee
Miss Claire Torpey, Chairman
Elected Home Room Representatives

USHERETTES

Gail Bolderson
Joanne Gesing
Ann Marie Arcari
Pamela Roy
Cynthia Lampros

Time
Out for
Ginger

Science Club

President	David Palmer
Vice-President	Douglas Wilson
Secretary-Treasurer	Harold Damerow
Faculty Advisors	Thomas L. Regan, Vincent C. Foderaro

MEMBERS

Alfred Boush
Frank Olms
Mary Lou Donahue
Catherine Ceplikas
Sallyann Tomarchio
Carole Zimny
Joyce Rennie
Bruce Miller

The Science Club sponsored its second annual mid-winter Science Fair in our high school cafeteria this year at which Douglas Wilson, David Palmer, and Harold Damerow were adjudged first, second, and third prize winners, respectively. David's exhibit, "Missile Muscles," also won him a first prize at Technorama III, the third annual science fair for Merrimack Valley high schools sponsored by Lowell Technological Institute in March. This award entitled him to a scholarship in trust at Lowell Tech, a Navy cruise, a gold medal, and a plaque for our school. Douglas Wilson also was a winner at this fair, capturing sixth place and receiving a certificate for his display of a dediac computor. Douglas also won second prize at the State Science Fair at MIT, receiving a blue ribbon, a certificate, and a pin for his exhibit.

David's display, showing the development of home-made rockets from the simple straw and balsa-wood rocket to a metal cased one which he fired successfully, received a "Fourth Award" at the National Science Fair at Hartford, Connecticut. This award carried with it a gift of twenty-five dollars in scientific equipment or scientific books of his choice. At this contest David was one of three hundred representatives from one hundred and fifty local and regional science fairs across the nation.

Speech and Debate Club

President	Ann Batterbury
Vice-President	Margaret Mattraw
Secretary-Treasurer	Maureen Jacques
Faculty Advisor	James W. McDonald

MEMBERS

Ann Batterbury
Maureen Jacques
Marcia Zigelis
Margaret Mattraw
Joyce Berube
Rita Carroll
Janet Cotton
Charlotte Hitchcock
Sheila Kelley
Camille Gilberto
Paula Smith
Kathleen Scanlon
Richard Smith
Lois Meserve
Beverly Scannell
Nancy Wang

Several panel and group discussions, as well as formal debates, were engaged in by members of the Speech and Debate Club throughout the school year. Professional scoring rules were followed during the debates.

The club is looking forward to taking part in interschool debates in the future.

Photography Club

President	John O'Brien
Vice-President	Catherine Licciardello
Secretary-Treasurer	Joyce Berube
Faculty Advisor	John R. Robinson

MEMBERS

Kenneth Johnson
Harold Damerow
Douglas Wilson
Frank Olms
Raymond Galloni

Next November the Photography Club will show the sixteen millimeter sound and color film of North Andover High School which its members industriously worked on all this year. After this film is shown to the student body, it will be available for use by the Guidance Department of our school and any other organizations desiring it.

Pictures taken by the club members throughout the school year appeared in several issues of the school department bulletin *Inside North Andover Schools* and the *High-Lites.*

Chess Club

President	Edward Donahue
Faculty Advisor	Albert Perrault

MEMBERS

James Dawson
William Bartol
Thomas Swithenbank
William Daly
William Arsenault
Patrick Barry
Harold Damerow
Ruth Pinaud
John O'Brien
John King
James Madden
Stephen Broderick

The members of the newly formed Chess Club spent this year mastering the rudiments of the game and perfecting their technique.

The club is anticipating engaging in inter-school tournaments next year.

BAND

Drum Majorette — Kathleen Scanlon

Director — C. Weston Noyes

MEMBERS

Flutes
- Margaret Hosking
- Janet Smith
- Margaret Virr

Clarinets
- Carol Campione
- Beverly Champion
- Judith Duda
- Richard Dufresne
- George Mastin
- Diana McDowell
- Paul Stansel
- Elizabeth Stillwell

Alto Saxophones
- Charlotte Gallant
- Mark Henry
- Jane Holland
- Thomas Swithenbank

Tenor Saxophone
- Judith Belyea

Cornets and Trumpets
- Gerald Arcari
- Mary Hosking
- Wayne Lambert
- John Newman
- James Sullivan
- William Pickles
- Douglas Walshe
- Douglas Mayer
- Jack Holley

Trombones
- Sheila Ramey
- Beverly Scannell
- Richard Steinberg
- Herbert Vrettos

Bell Lyra
- Catherine Cummings

Percussion
- Ritchie Cummings
- Carol Giard
- James Hosking
- Stephen Roberts
- Kathleen Scanlon
- Thelma Thompson
- Joanne Zemba

Under the guidance of its new leader, C. Weston Noyes, the band played at all high school football games and at the Eastern Massachusetts basketball tournament in which our team took part at the Boston Garden.

The band members marched in several local parades throughout the year, in addition to participating in a Christmas assembly presented by the high school students, a spring concert given by the public schools of North Andover, and the high school graduation exercises. They also took part in the Northeastern Music Festival at Belmont, Mass., in May.

Mary Hosking represented the group at the New England Music Festival held in Barre, Vermont, in April.

SPORTS
LIFE
GUARD

Girls' Basketball

Co-Captains

Beverly Donnelly — Martha Foster

Managers

Shirley Fournier — Priscilla McAndrew

Coach

Mildred Dimlich

Janet Duncan
Linda Champion
Cynthia Watts
Joanne Zemba
Mary Schruender
Etta May Nadeau
Margaret Mattraw
Joyce Rennie
Marcia Zigelis
Gail Smith
Carol Bashaw
Judith Twombly

The girls' basketball team ended the year with five wins and seven losses. At the end of the season the team placed fourth in the Lowell Suburban League.

Bev Donnelly, with 250 points, had the highest individual score for the year.

Margaret Mattraw, with a 31 point record in one game, was the highest scoring individual in any one contest.

Other high scorers for the team included Martha Foster, with 171 points for the season; Margaret Mattraw, with 124; and Etta May Nadeau, with 101.

Bev Donnelly and Martha Foster represented the team in the All-Star game at the end of the season.

▶

◀ Girls' Field Hockey

Co-Captains

Barbara Buchanan — Judith McClung

Managers

Margaret Virr — Mildred Minardi

Coach

Mildred Dimlich

Cynthia Watts
Maureen Jacques
Marcia Zigelis
Etta May Nadeau
Cathy McDuffie
Mary Schruender
Marcia Kelly
Thelma Thompson
Margaret Mattraw
Cynthia Lampros
Marylou Hearty
Priscilla McAndrew
Joyce Rennie
Margaret McAloon
Joan Schruender
Catherine Cummings
Anne Messina
Ursula Perrone
Renée Broughton
Linda Dunn

Though this year's field hockey team enjoyed very few wins, the girls had the satisfaction of knowing that all the games which they lost were closely contested right to the end.

Margaret Mattraw and Etta May Nadeau were the high scorers, each having one field goal to her credit.

Girls' Softball ▶

Manager
Norma Pitman

Coach
Mildred Dimlich

Mary Hosking
Gail Smith
Janice Kasparian
Judith Twombly
Nancy Roberts
Marie Gilberto
Jane Phelan
Beverly Scannell
Deborah Morin
Margaret Mattraw
Sandra Edwards
Ruth Curtis
Sandra Zigelis
Bonnie King
Cynthia Towler
Joan Schruender
Susan Phelan
Patricia Baril
Ann Perruccio
Dorothy Whittaker
Charlotte Byron

Softball was played as an intramural sport this year, with the only outside game being played against Wilmington. The squad was divided into two teams which played against each other during the rest of the season.

Majorettes And Color Guard

The majorettes, with Patricia Durand serving as their leader, were a very colorful and exciting new addition to our band this year. From funds raised at the first official dance of this school year, held in our gym on last October 17, the girls purchased pretty white and gold uniforms in which to make their initial appearance at the Thanksgiving football game. They later performed at half-time during the Tech Tourney in the Boston Garden and participated in many parades, as well as accompanying the band to the Northeastern Music Festival in Belmont on May 2. The group is composed of the following girls: Olive Gravel, Ann Marie Arcari, Delia Candiano, Joan Artimovich, Joyce Holland, Carol Belanger, Joyce Stanganelli, Wendy Houghton, Joyce Foulds and Leetrice Cole.

The girls are under the direction of Clarence F. Mosher and are chaperoned by Miss Mary White.

The color guard is also a newly formed group this year and has as its instructor John R. Robinson of the faculty. The boys appeared with the band and the majorettes during school games and at parades. The following comprise the group: Alfred Boush, James Young, Robert Cobbett, Robert Cole, and Robert Trombly.

◀

Cheerleaders ▸

With Jane deVebre and Marie Sullivan serving as head cheerleaders, and a squad composed of Gilda D'Agata, Judith Nicora, Margaret Curtis, Linda Crane, Donna Hammond, Sally Drummey, Eleanor Stang, Patricia Minihan, and Geraldine DeFusco, the cheerleaders again helped, at all football and basketball games, to inspire the student body with that spirit which is so necessary to boost our teams on to victory.

The girls held a very successful rally in the school gym before the Thanksgiving game, leading the cheers with their newly purchased megaphones.

The group are under the chaperonage of Miss Mary White of the faculty.

Football

Co-Captains

Joseph Walsh — Wilfred Nadeau

Manager

Arthur Kettinger

Lettermen

Joseph Walsh	Richard Sanborn	Adam Marcinuk
Wilfred Nadeau	John Kirk	Andrew Heinze
Kenneth Kellan	Bart Licciardi	Michael Broderick
Francis Kenneally	Frank Dushame	Robert Shann
Michael Byron	Paul Cardello	Alan Foster
William Whittaker	Donald Greenwood	Mark Henry
Douglas Howard	Jack Butler	

Our football team was hit hard by injuries this year. Most of the starting line-up, including Co-Captains Joe Walsh and Wil Nadeau, were sidelined for the greater part of the season. Head Coach Howard Crozier and his two new assistants, James Keegan and Wilfred Robitaille, did a fine job of getting into condition the younger boys who took the places of the starters.

The team beat both Lynnfield and Ipswich high schools by a large margin. It tied Tewksbury and Wilmington, but lost to its Little Three rivals, Andover and Methuen.

We wish to congratulate the coaches and the boys on the team for playing such heads-up ball under trying conditions.

Mark Henry and Alan Foster will serve as co-captains of next year's team. Good luck, boys!

◄ Wrestling

Captain
Donald Greenwood

Squad

John Kirk	Robert Kettinger
Samuel Pappalardo	Robert Packard
Francis Kenneally	Philip Busby
Ralph Zahn	John Dilendik
Michael Steinberg	Bart Licciardi
Robert Carroll	Elwood Cobbett
Douglas Howard	Richard Newman
Edward Dugan	Francis Vynorius
John Ingram	James Crane
Thomas Swithenbank	Ronald Mierzykowski

This year wrestling was introduced to the sports calendar at North Andover High School for the first time. Among the schools at which the boys competed were Brooks, Westford Academy, Andover High School, Ipswich High School, and Dexter High School of Maine. The squad also engaged in practice sessions at the Andover Youth Center and entered the Lawrence YMCA tournament.

The highlight of the season was an intramural contest held in our school at which the top twenty-four wrestlers, representing the four classes, were selected and divided into two teams, the Scarlet and the Black. The Black team defeated the Scarlet by a large score.

Though the sport has been engaged in on an informal and intramural basis this year, Coach Howard Crozier anticipates the early formation of a regular varsity wrestling team which will take part in league games.

Basketball

Captain
Joseph Walsh

Manager
James Poor

Michael Byron	Robert Shann	Alexander McGregor
Robert Bryan	Richard Sanborn	Andrew Heinze
John Strobel	Bernard O'Keefe	Francis Kenneally
James Yeutter	Jack Butler	Thomas Shann
	James Hanover	

Led by Captain Joe Walsh, the Scarlet Knights again won the Lowell Suburban League championship, extending their four year victory string to forty-eight games. They finished the year with seventeen wins and two losses. Both losses were at the hands of Methuen in closely fought games, the scores being 45-43 and 56-48. This outstanding record earned the boys their fourth straight bid to the Eastern Massachusetts Tech Tournament.

After defeating Sacred Heart of Newton (46-42) in the preliminary game of the Tourney, and Wareham (45-43) in the semi-finals, the team lost the Class C championship to Oliver Ames by five points. However, North Andover established a Class C record by being the only team to enter the finals for three straight years.

John Strobel and Bob Bryan were selected to play on the Class C All-Star Team.

Congratulations are in order for our new coach, Wilfred Robitaille, and all his boys for maintaining our excellent basketball record.

Track

Co-Captains

Francis Kenneally — Louis DiFruscio

Manager
Robert Carroll

Coach
Howard Crozier

Lettermen

Robert Bryan
Douglas Howard
Elwood Pratt
Raymond Galloni
Ritchie Cummings
James Whittaker
Frank Dushame
Michael Broderick
Donald Greenwood
Irving Newman

The track team ended its season with a record of two wins and seven losses in league games, and two wins and one loss in games outside the league.

New records were set by Francis Kenneally in the broad jump and the javelin, Elwood Pratt in the mile event, and Douglas Howard in the 880 yd. dash and high hurdles.

High scorer for the year was Bob Bryan with 102¾ points, which is almost double the high score of other years.

Baseball

Manager
Gerald Sanford

Assistant Manager
John O'Brien

Michael Byron
Alan Foster
Richard Sanborn
John Strobel
Bernard O'Keefe
John Butler
David Morse
Robert Shann
James Yeutter
Robert Bryan

North Andover's Scarlet Knights turned in an excellent performance this year, finishing the season with a record of sixteen wins and six losses and winning the first ten ball games in which they played. This record earned them the right to enter the Eastern Massachusetts Class B Baseball Tournament. After beating Marblehead, Winthrop, and South Boston in the preliminaries, quarter-finals, and semi-finals, respectively, the team lost to Methuen in its final tourney game by a score of 7-5.

This year's team was also the champion of the Lowell Suburban League, with a record of twelve victories in fourteen League games.

John Strobel has a no-hitter to his credit.

Congratulations to Coach Lee and the boys on the team for their outstanding performance!

GIRLS SPORTS

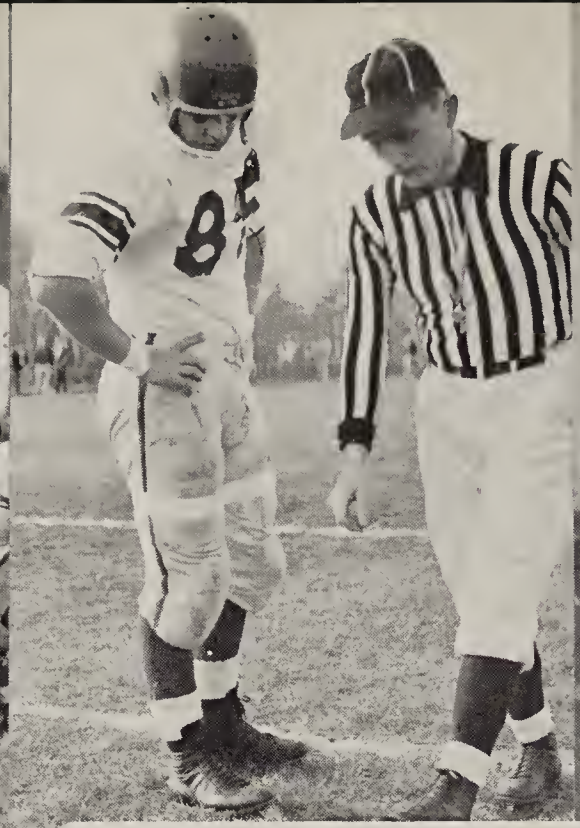

CROWNING OF FOOTBALL QUEEN
Left to right: Queen's Attendants Patricia Durand and Martha Foster, Football Co-Captain Joseph Walsh, Queen Sheila Fountain, Football Co-Captain Wilfred Nadeau, and Queen's Attendants Linda Champion and Joan Bridges.

NORTH ANDOVER
NORTH ANDOVER
15

Tournament BALL

Class Prophecy (*Continued*)

After leaving the studio, we decided to attend the matinee performance of a current smash hit on Broadway. The marquis read: "Darn Red Sox" starring Susan Roberts and Ronald Howard. The author, Phil Arrigo, walked onto the stage, following a great ovation, to introduce his successful play. Glancing at our program, we noticed the director of the play was none other than Dick Bamford. All of Sue's clothes were designed by the famous fashion designer, Renée Broughton.

At the conclusion of the delightful play, we left in search of our magic carpet in hopes that we might return once again to the year 1959.

Without any further search, our carpet appeared before us. Without hesitation we climbed aboard, and were immediately whisked away. Flying low, we soared above many of the leading stores of the city. The first we noticed was one of Mike Byron's many chain department stores. Next door was Joyce Foulds' ultra-modern bakery, specializing in "Creme-Puff De-Lites." On the next block a large pharmacy, run by Ed Phelan, was being swarmed with customers.

A few miles further, we flew over Roland Cook's ice cream stand, where Roland was busy giving away free samples to the first ten customers who were brave enough to say "Woo-woo Roland."

After gliding for some time, we came upon a large dude ranch owned and operated by Eric Bergstrom and Bill Paulson. In the corral, Helen Phillips was having trouble breaking in a new wild stallion that was bucking violently. Henry Pitman and Ben Osgood, two expert riding instructors, were teaching the many guests of the ranch the fundamentals of horseback riding. Participating in these lessons were two famous women's golf champions, Linda Dunn and Carol Heider, who were making their stay at the ranch for the annual golf tournament.

A short distance away from the dude ranch, we came upon Irving Newman's TV and appliance store, where many new television sets of the future were on display. Stopping to investigate the new sets, we discovered on one of the channels that famous singing cowboy, "Cool Jewell." Ronnie was yodeling his theme song, "Back On My Sway-back Again." When we switched the channel, we spotted the familiar faces of Nancy Wang, Barbara Subatch, Muriel Finn, and Joyce Hanson, panel members of a well-known quiz program, "Double Your Troubles," in which Lenny Thibault starred as M.C.

A newspaper lying on a near-by table, opened to the social section, contained an advice-to-the-lovelorn column, written by Dorothy Kennedy, entitled, "Dear Dot."

Boarding our magic carpet again, we ascended into the sky. While flying slowly, we noticed a three-ring circus below. While hovering over the circus grounds, who should come gliding past us but Tom McIntyre on his flying trapeze. Tom was about to catch his partner, Louise Mandry. In the second ring, Pat Durand was proceeding across her tightrope, carrying a colorful parasol for balance. The act taking place in ring number three was a lion act featuring Shirley Fournier, the world's bravest woman lion tamer. Walter Wilson, ringmaster, was announcing the daring feats of the talented performers.

We made a quick landing and began a tour of the circus. As we entered a side-show tent, we spotted Ursula Perrone, snake charmer, who had the writhing snakes entranced by her charm. When Ursula had finished her amazing act, Bev Pierog, famous international sword swallower, displayed her daring talents.

After leaving the tent, we returned to the main arena for the feature attraction. Joan Bridges and Marilyn Ackroyd were engaged in their skillful bareback riding act. Meanwhile, in the adjoining ring, Ruth Smith was performing her dangerous high dive into a flaming tank of icy water. Gail Roache, Lorna Smith, and Mary Ward were holding the audience's attention with their famous juggling act in the third ring.

Realizing that time was running short, we boarded the carpet in our final attempt to return to the class picnic. Pressing the button marked "Past," we soon found ourselves safe and sound among our classmates.

Though our friends would not believe the fantastic story of their future, we could only relate to them what we had seen and heard, and wonder if we had truly seen the world of tomorrow.

Respectfully submitted,

Marylou and Bob

SHIRLEY FOURNIER leaves her trips to the Dairy Queen to RUTH PINAUD and MARCIA ZIGELIS.

CONNIE CARNEY leaves her literary abilities to SIDNE LEWIS and CHARLOTTE HITCHCOCK.

PHIL ARRIGO leaves his Problems notebook to SAM ZAPPALA, DAVID STOTT, and DAVID PALMER.

NANCY DeADDER happily gives up her funny little giggle to SALLY FRENCH and PRISCILLA McANDREW.

RONNIE JEWELL finally leaves his knack for getting into trouble to SAM PAPPALARDO and JACK McINTYRE.

RENEE BROUGHTON leaves her many visits to college open houses to MILDRED MINARDI.

To LEETRICE COLE and SHEILA RAMEY go JOAN FRASER's friendly ways.

JOE WALSH leaves his leadership on the gridiron to AL FOSTER and BILL WHITTAKER.

LAURIE FERGUSON leaves her knack for being late to NANCY GENEST.

ED PHELAN leaves his saying, "He who laughs last doesn't understand my joke," to ROBERT NICOLOSI and DANNY McROBBIE.

The four SMITHS, LINDA, PAULA, LORNA, and RUTH, leave their cough drops to JOYCE RENNIE and MARY THROP.

LENNIE THIBAULT leaves his brilliant way of saying a lot in a few words to RUSS LORD and ED FERGUSON.

ART KETTINGER leaves his witty remarks in Physics to BOB AGEY and MARGARET LEE.

VIRGINIA KERSHAW leaves her job at Messina's to CAROL SAVOY.

JOHN O'BRIEN relinquishes his title of "Cameraman" to KEN JOHNSON.

MARILYN ACKROYD leaves her one-man complex to NORMA PITMAN.

BILL SHAPPELL sadly leaves his favorite subject, recess, to BOB SALEMME.

JANE deVEBRE bestows her knack for getting into trouble to KATHLEEN D'URSO and DOLORES VERDA.

KEN MELVIN leaves his love for Laurel and Hardy to JOHN KING and PETE LEMIEUX.

To CAROL BELANGER and WENDY HOUGHTON goes JOYCE FOULD's bottle of red dye. Now you too can have beautiful red hair.

LOUISE MANDRY leaves her title as "Quietest Girl" to JOYCE STANGANELLI.

BRUCE GOURLEY leaves his seat in the detention room to CHARLIE FARO and TEDDY VYNORIUS.

MARCIA KELLY bestows her lush wardrobe on SANDY DeBURRO and CYNTHIA LAMPROS.

LOU DiFRUSCIO leaves his memorable days in Problems 4-3 to RICHARD NEWMAN.

DAVE MORSE leaves his shoe shine kit to FRANCIS VYNORIUS and ROBERT WADDINGTON.

ANNE MESSINA hands down her recipe for her award-winning Betty Crocker sponge cake to MAUREEN McALOON.

BRUCE BARCLAY leaves his many nights playing pool in his cellar to EDDIE MANSEAU and ALLIE McGREGOR. Now you'll be pro's too, boys.

FRANK ELANDER bestows his faultless clothes from Robert Hall's on RONALD MIERZYKOWSKI and DOUG HOWARD.

To CHUCK MERRILL and SUSAN STAMP goes BOB BOUSH's great love for Elvis and his singing.

So we lower the lid of the casket and bury the class of 1959. Now nothing remains except

Janet and Mike

High-Lites Staff (*Continued*)

LITERARY COMMITTEE

Margaret Mattraw
Katherine Roberts
Camille Gilberto
Patricia Janco
Eleanor Stang
Gloria Luceri

ADVERTISING COMMITTEE

Mildred Minardi
Malcolm Norwood
Schari Stiebitz
Jean Coffin
Leetrice Cole

EXCHANGE COMMITTEE

Gail Donnelly
Geraldine Parah
Beverly Hoyt
Vera Faro
Linda Smith

PROOFREADERS

Mary Lou Doran
Mary Murphy
Pamela Roy
Joyce Holland
Gilda D'Agata
Jacquelyn Magoon
Jean Fraser
Judith McClung
Gail Smith
Marilyn Ackroyd
Nancy DeAdder
Marie Cavallaro
Mary Throp
Margaret Cairns
Charlotte Hitchcock
Jane deVebre
Beverly Dow
Anne Marie Gaudet

ROOM AGENTS

Linda Champion
Beverly Scannell
Margaret McAloon
Patricia Durand
Joyce Berube
Carolyn Heider
Ann Batterbury
Louise Mandry
Patricia Harrington
Carol Campione
Dorothy Beletsky
Beverly Champion
Mary Schruender
Catherine Licciardello
Deborah Morin
Ann Perruccio
Jane Carey
Cathy McDuffie
Ruth Pinaud
Dianne McCarty
Mary Griffin
Joan Schruender
Donna Reed

FACULTY ADVISOR

Mary G. Bailey

On September 17, 1958, Co-Editors-in-Chief Constance Carney and Susan Roberts and News Editors Lois Meserve and Donna Hammond represented the *High-Lites* staff at the New England Scholastic Press Conference held at Boston University.

Under the direction of its new faculty advisor, Miss Mary Bailey, the staff put on a successful dance in the school gym on February 13.

We Salute You!

Congratulations and the best of luck! We at Loring are proud of the part we have had in helping to make your classbook a permanent reminder of your school years, recording with photographs one of the happiest and most exciting times of your life! We hope that, just as you have chosen us as your class photographer, you will continue to think of Loring Studios when you want photographs to help you remember other momentous days to come! When you choose Loring portraits, you are sure of the finest craftsmanship at the most moderate prices!

LORING STUDIOS

New England's Largest School Photographers

WARREN PRESS

160 WARREN STREET, BOSTON 19, MASS.

Producers of the finest in High School and College Yearbooks and Annuals

R. George Caron

Funeral Home

Non-Sectarian

30 Main Street **No. Andover, Mass.**

Telephone MU 5-5732

Compliments of

FOULDS' BAKERY INC.

Tel. MU 3-1611 or MU 2-1322

Wedding Cakes a Specialty

Compliments of

EVE'S CUT and CURL BEAUTY SHOP

91 Marblehead Street North Andover

Tel. MU 2-9241

ELFRIEDE'S BEAUTY SHOP

62 Main Street North Andover, Mass.

Telephone MU 3-2279

SEAFOOD 'N SANDWICH SHOPPE

18 Waverly Road North Andover

Seafood - Sandwiches - Pizza

SUTTON'S MILLS

DIVISION OF AMES TEXTILE CORP.

Manufacturers of

Woolen Goods for Women's Apparel

Compliments of

BROADWAY SAVINGS BANK
COMMUNITY SAVINGS BANK
ESSEX SAVINGS BANK
LAWRENCE SAVINGS BANK

Serving the Community Since 1814

MERRIMACK VALLEY NATIONAL BANK

Complete Banking Facilities at ALL Offices

Andover - Georgetown - Haverhill - Merrimac - Methuen
North Andover - Lawrence

MEMBER FEDERAL RESERVE SYSTEM

Member Federal Deposit Insurance Corporation

Compliments of

MESSINA'S MARKET

HOME OF QUALITY MEATS

Convenient Parking at all Offices

MAIN OFFICE
238 Essex Street, Lawrence

BROADWAY OFFICE
590 Essex Street, Lawrence

ANDOVER OFFICE: 84 Main Street, Andover

MEMBER: *Federal Reserve System - Federal Deposit Insurance Corp.*

Compliments of

GLENNIE'S DAIRY

A Part of Your Community Since 1890

198 Massachusetts Ave. **North Andover, Mass.**

Fuel Oils 24-Hour Burner Service
Range Oils Auto Repairs
IN NORTH ANDOVER IT'S
TROMBLY BROTHERS
Harold W. Trombly, *Owner*
153 Sutton St. No. Andover, Mass.
Phone: MU 3-1031

Family Outfits - Head to Foot
Jewelry - Furniture
F A S H O N , I N C .
200 Essex St. Lawrence, Mass.
Tel. MU 2-9628

JAMES P. HAINSWORTH
Insurance Agency
Robena E. Knapp, Agent
Insurance - Real Estate
Phone MU 2-7230
150 Main Street North Andover, Mass.

NASON'S CATERING SERVICE
Bar-B-Q'd Chicken - Chicken Pies
Eggs - Poultry - Vegetables at Farm
Stone House Farm West Boxford, Mass.
Tel. DRake 2-2320

Murphy's Country Store

BY LAKE COCHICHEWICK

Jumbo Hamburgers - Chicken Barbecue

Homemade Fudge - Old-Time Ice Cream Sodas and Sundaes

Antiques and Novelties

Compliments of

J. P. STEVENS CO., INC.

Makers of Fine Woolens

Compliments of

A FRIEND

J. W. HERON
Radio and Television
Sales and Service
93 Water Street North Andover

Compliments of

BONELLI - CORRADINO

FRANK'S
ATLANTIC SERVICE STATION
Odelle F. Cashman, *Prop.*
Gas - Oil - Batteries - Tires - Tubes and Accessories
4 Main St., North Andover Tel. MU 7-7373

Compliments of
JIM PHELAN
GROCERIES - MEAT
Telephone MU 9-9856
87 Main Street North Andover, Mass.

OATES THE FLORIST

Compliments of
DAVID S. BELYEA
Optometrist

INSURANCE REAL ESTATE
GREAT POND AGENCY
151 Main Street
North Andover, Mass.

FISIKELLI'S
DAIRY QUEEN
Across the Street From North Andover High School
478 Chickering Road
North Andover, Mass.

MEAGAN'S DRUG, INC.
Prescriptions Our Specialty
Free Delivery
Telephone MU 2-8138
48 Water Street North Andover, Mass.

Compliments of
DR. M. P. CURREN
—DENTIST—

Compliments of
DEHULLU'S MARKET
Telephone MU 3-2787
60 Union Street North Andover, Mass.

Compliments of
LITTLE FAWN CLEANSERS

Compliments of
DR. DAVID W. WALLWORK

LEGARE'S MARKET
58 Main Street North Andover, Mass.

Compliments of
A FRIEND

J. F. BYRON 5c to $1.00 STORE
Corner Main Street and Waverly Road
North Andover, Mass.

Compliments of . . .
Crane Hardware Company
General Hardware - Paints - Kitchenware
73 Main St. Tel. MU 7-7787 No. Andover

JOHN H. GRECOE
JEWELER **OPTICIAN**
Andover Mass.

THE FURNITURE BARN, INC.
WILSON'S CORNER
NORTH ANDOVER, MASS.
WHERE FINE FURNITURE COSTS LESS
LAWRENCE MU 2-8260

NORWOOD'S
DOROTHY TODD NORWOOD
87 Main Street North Andover
Tel. MU 2-6662

JAMES VENTRE
Distinctive Dry Cleaning

Compliments of
SAM'S BARBER SHOP
75 Main Street North Andover

EDDIE'S
Amoco Service
Tune up and Repair
Tel. MU 9-9735 or MU 2-7589
Route 125-133 North Andover, Mass.

CHARLES' STEAK HOUSE
BUSINESS MEN'S LUNCHEONS
Parties Accommodated Private Dining Room
Open 12 *Noon to* 12 *Midnight*
Tel. MU 2-7732

Compliments of
RUSSEM'S INC.

Compliments of
TAYLOR SHOP
398 Essex Street Lawrence, Mass.

Compliments of
JOSEPH ROBERTS'
Barber Shop

Compliments of
J. W. SCALORA, O.D.

Stamps
Albums - Supplies
Everything for the Collector
Open 'til 8 p.m. Tel. MU 3-7962
North Andover Stamp Service

Compliments of
JAMES G. BARCLAY
Builder
69 Lyman Rd. No. Andover, Mass.
MU 2-6065

Compliments of
A FRIEND

CASHMAN'S
SERVICE STATION
Raymond J. Cashman
GAS - OIL - TIRES - TUBES
and
ACCESSORIES
141 Sutton Street North Andover

MICHAEL J. SULLIVAN, INC.
Essex County's
Leading Furniture Store
SINCE 1887
226 Essex Street Lawrence, Mass.

THOMPSON'S
GOOD FOOD
Jct. Routes 114 and 125
North Andover, Mass. Tel. MU 6-4309

JOE'S DINER
Osgood Street North Andover, Mass.
Route 125
Midway between Western Electric and Lawrence Airport
"Those who know . . . Dine at Joe's!"

VAL'S RESTAURANT
91½ Main Street
North Andover, Mass.

Compliments of
JOHN R. HOSKING, INC.
STATIONER
SCHOOL SUPPLIES
Tel. MU 7-7929 - 3-2769
230 Essex St. Lawrence, Mass.

Compliments of

BILL'S AUTO SERVICE

William J. Arsenault, Prop.

Compliments of

A FRIEND

PINAUD'S SIGNS

59 Maple Avenue North Andover, Mass.

Commercial Artist - Sign Painting

Telephone MUrdock 7-7371

MIDTOWN TV and RADIO

Sales and Service

132 Main Street North Andover

Tel. MU 3-5645

Compliments of

FRANCIS A. LORDAN

NO. ANDOVER SERVICENTER

Repairs - Accessories - Complete Servicing

77 Main Street, No. Andover, Mass.

Tel. Lawrence MU 3-5577

WHITWORTH'S

Rubber and Sporting Goods

of Every Description

Rain Coats - Sports Clothing

Rubber Footwear

TELEPHONE MU 2-2573

581 Essex Street Lawrence, Mass.

ELITE PHARMACY

Joseph Campione, *Reg. Ph.*

220 Middlesex St. No. Andover

Telephone MU 3-3979

Best Wishes

KARELIS JEWELERS

LAWRENCE RUBBER CO.

Rubber Goods - Sporting Goods

464 Essex Street Lawrence, Mass.

ROBERT'S HARDWARE CO.

MUrdock 3-4351

128 Main Street No. Andover, Mass.

Hardware, Paint, Sporting Goods, Houseware

Compliments of

MR. TOM'S MEN'S SHOP

Fine Furnishings

143 Main Street North Andover

DUKE'S MEN'S AND BOYS' SHOP

"THE STORE FOR DAD AND LAD"

121–123 Essex St. Lawrence, Mass.

Compliments of

LONGBOTTOM'S MARKET

Winning Highest
Fashion Honors

Your Favorite
Store

ANDREW COFFIN

Insurance

Real Estate **Notary Public**

69 Main Street N. Andover, Mass.
Tel. MU 8-4074 - 2-7338

Compliments of
A FRIEND

Compliments of
CLASS OF 1959

CALIRI BROTHERS CO. - Jewelers
Watches — Diamonds — Silverware
Gift Shop Second Floor
Phone MU 3-1701 258 Essex St.
Lawrence, Mass.

HEMINGWAY BROS.
INTERSTATE TRUCKING CO.
New England and Pa.
221 Sutton St. North Andover

LAMEY - WELLEHAN
Successors to D. D. Mahony & Sons

Shoes and Hosiery
For Every Occasion

331 Essex Street Lawrence, Mass.

"THE FAMILY DEPT. STORE
OF THE MERRIMACK VALLEY"
309-325 Essex Street Lawrence, Mass.

Telephone MU 3-2216
SCHRUENDER
REAL ESTATE AGENCY
77 Chickering Road, North Andover, Mass.
George H. Schruender, Realtor
Multiple Listing Service

Compliments of
CHARLES F. LEE
M.D.

The BLUE FOX Restaurant
MU 9-9856 Route 125
1125 Osgood Street
North Andover, Mass.
Francis J. Haphey, *Mgr.*

T. J. BUCKLEY CO.
Furniture
284 Essex Street Lawrence, Mass.

Compliments of
FINNERAN'S DRUG STORE
129 Main Street
North Andover

Davis & Furber
Machine Company
NORTH ANDOVER, MASSACHUSETTS

Compliments of . . .
CHARLES H. FOSTER, *Builder*
"THE YANKEE CRAFTSMAN"
9 Pleasant Street North Andover, Mass.

Compliments of . . .

A FRIEND

Knightly Funeral Home

Carl W. Knightly

and

Carl W. Knightly, Jr.

Funeral Directors and Embalmers

449 BROADWAY • LAWRENCE, MASS.

ANDOVER SAVINGS BANK

61 Main Street, Andover

108 Main Street, North Andover

5 Hampshire Street, Methuen

Incorporated 1834

Compliments of

Carl J. Berg & Joseph D. Caimi

ASSOCIATED FOLDING BOX CO.

240 Canal Street Lawrence, Mass.

ARLINGTON TRUST COMPANY

FIVE CONVENIENT OFFICES

305 Essex Street 348 Jackson Street 9 Broadway

1 Winthrop Ave., Corner of Andover Street
Lawrence, Massachusetts

149 Main Street
North Andover, Massachusetts

COMPLETE BANKING SERVICES

Member of Federal Deposit Insurance Corporation

Deluxe Craft
CHICAGO